

# **EXHIBIT B**

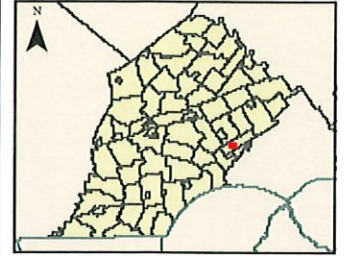
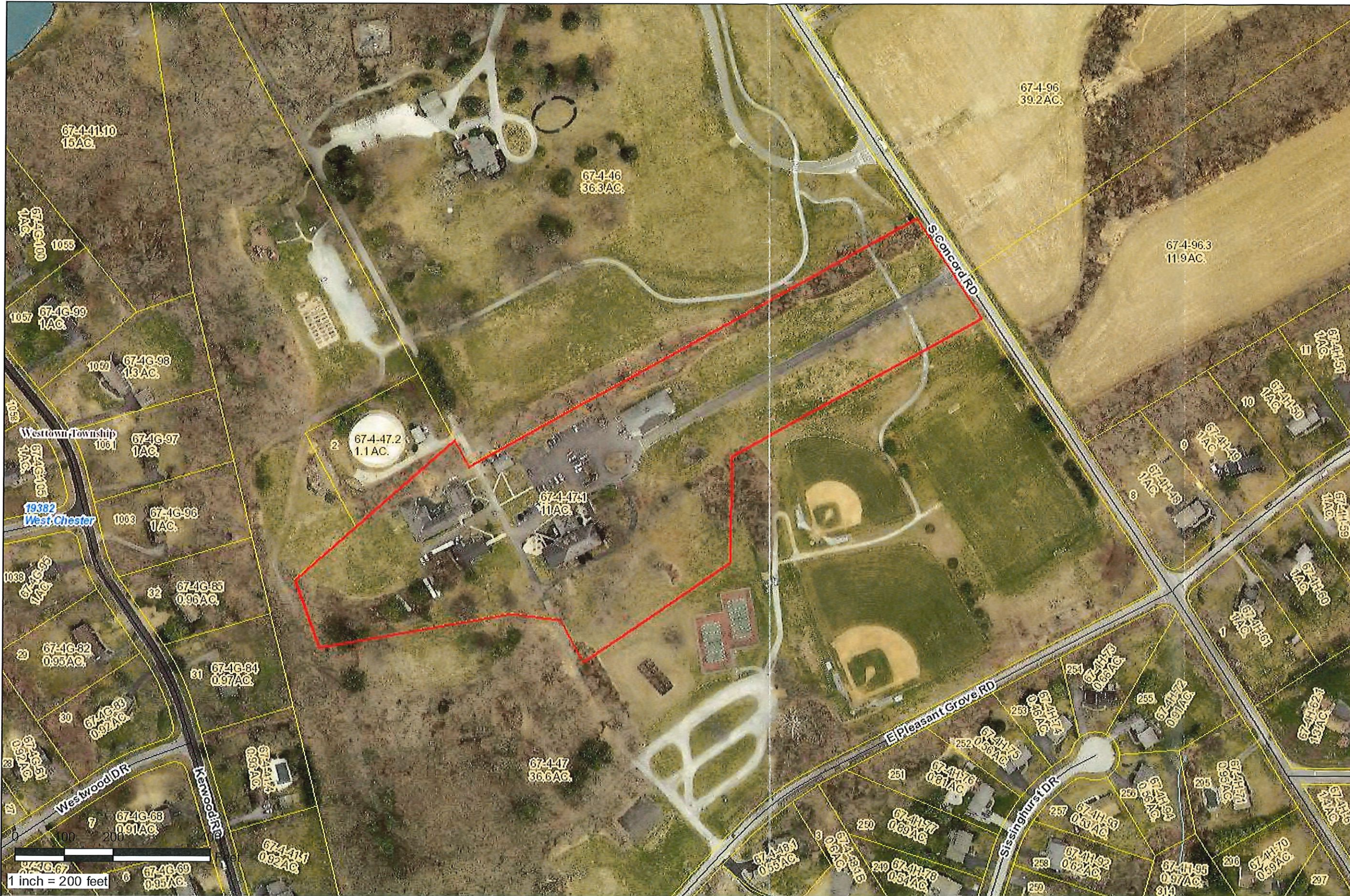

Find Address Information

PARID: 6704 0047010E  
 UPE: 67-4-47.1  
 Owner1: GAUDENZIA INC  
 Owner2:  
 Mail Address 1: 39 E SCHOOL HOUSE LA  
 Mail Address 2: PHILADELPHIA PA  
 Mail Address 3:  
 ZIP Code: 19144  
 Deed Book:  
 Deed Page:  
 Deed Recorded Date:  
 Legal Desc 1: WS OF S CONCORD RD  
 Legal Desc 2: 10.8 AC & BLDGS  
 Acres: 11  
 LUC: E-50  
 Lot A Assessment: \$ 175,000  
 Property Assessment: \$ 900,510  
 Total Assessment: \$ 1,075,510  
 Assessment Date: 12/14/2018  
 Property Address: 1030 S CONCORD RD  
 Municipality: WESTTOWN  
 School District: West Chester Area

Map Created:  
 Wednesday, May 22, 2019

County of Chester



**Limitations of Liability and Use:**  
 County of Chester, Pennsylvania makes no claims to the completeness, accuracy, or content of any data contained herein, and makes no representation of any kind, including, but not limited to, the warranties of merchantability or fitness for a particular use, nor are any such warranties to be implied or inferred with respect to the information or data furnished herein. For information on data sources visit the GIS Services page listed at [www.chesco.org/gis](http://www.chesco.org/gis).