

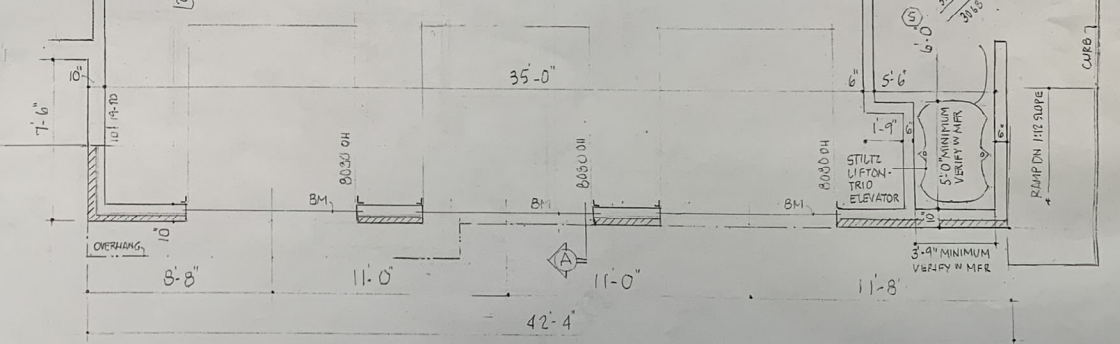

FOUNDATION PLAN 3/16" = 1'-0"

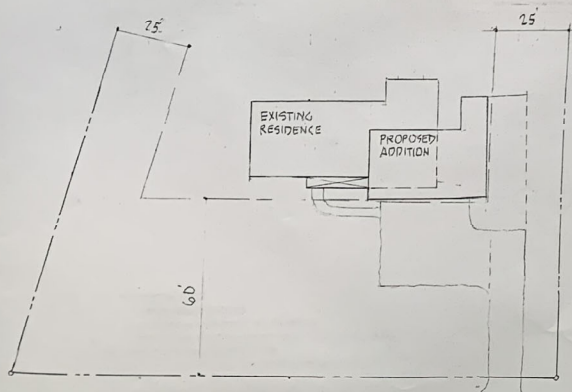

FIRST FLOOR PLAN 4" = 1'-0"
 (S) SMOKE-CO DETECTOR



 DANIELS CONSULTING ENGINEERS, LLC 722 SPRINGDALE DRIVE, SUITE 100 EXTON PA 19341	CLIENT: MR AND MRS M. DIBARTOLOMEO DIBARTOLOMEO RESIDENCE 1078 POWDERHORN DRIVE GLEN MILLS PA pamdibartolomeo@gmail.com	
	PLANS FOUNDATION PLAN	SHEET NO.

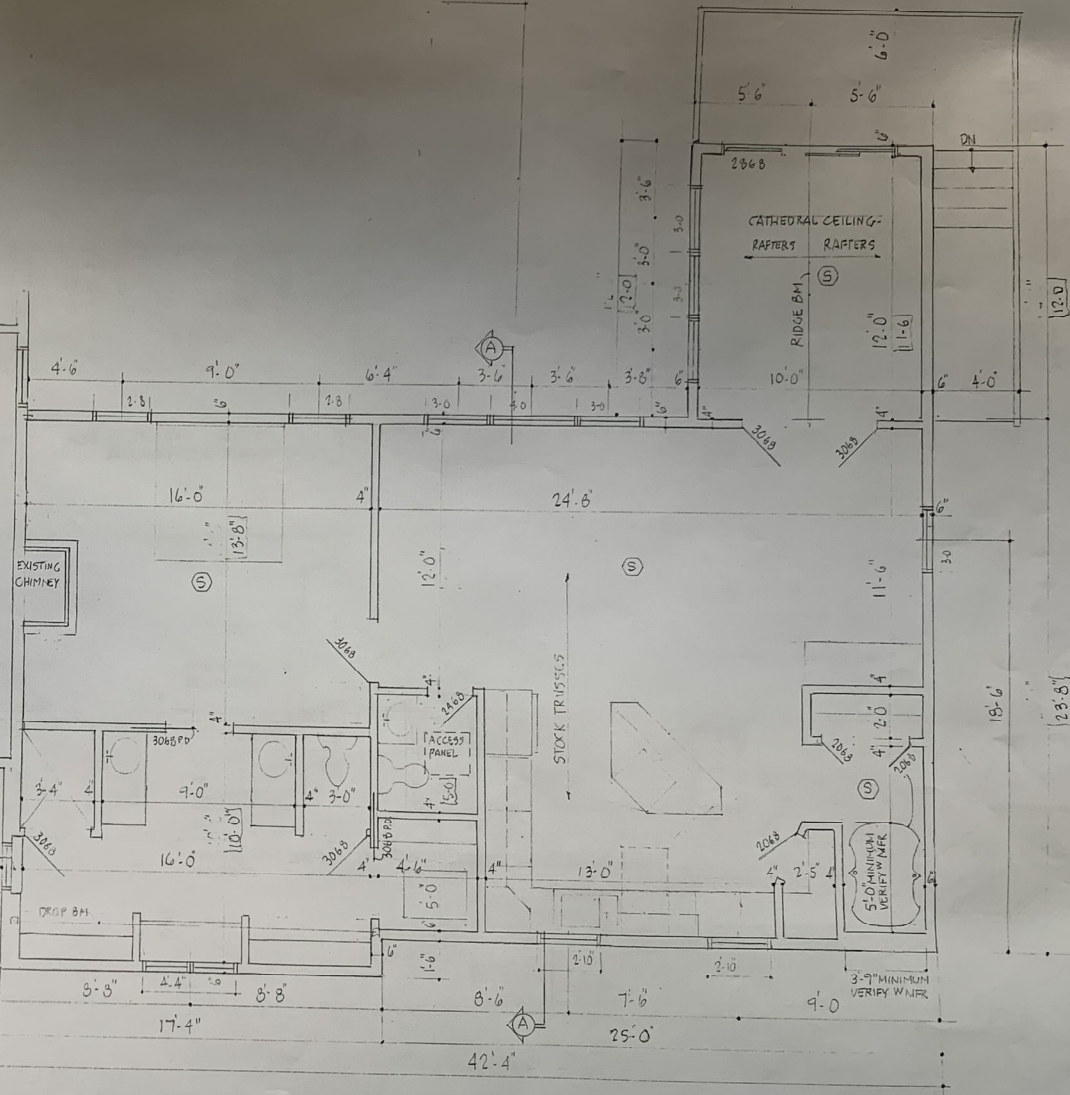
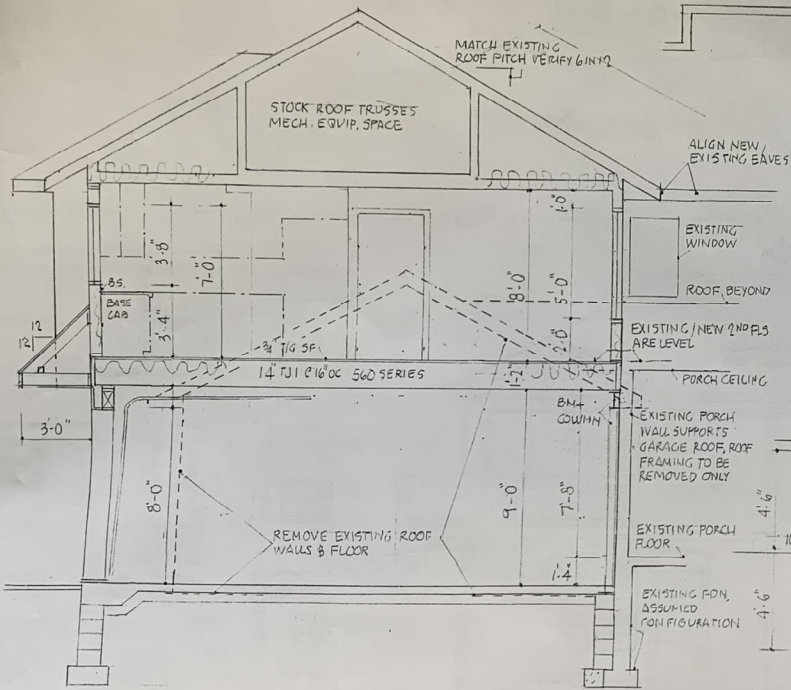
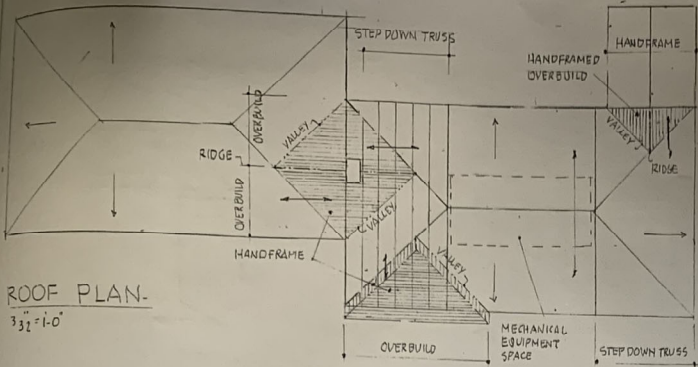

GENERAL NOTES:

1. APPLICABLE CODES:
 - 1.1. 2015 INTERNATIONAL RESIDENTIAL CODE
 - 1.2. ALL LOCAL, STATE, AND FEDERAL REQUIREMENTS
2. DO NOT SCALE DRAWINGS, DIMENSIONS APPROXIMATE ALL DRAWINGS
3. CONTRACTOR TO VERIFY ALL CONDITIONS AND DIMENSIONS PRIOR TO STARTING WORK
4. CONTRACT ENGINEER IMMEDIATELY WITH ANY DISCREPANCIES
5. CONTRACTOR IS RESPONSIBLE FOR METHODS, TECHNIQUES AND SEQUENCE OF PROCEDURES TO PERFORM WORK
6. SEE GENERAL STRUCTURAL NOTES FOR ADDITIONAL INFORMATION
7. PROVIDE TEMP SHORING, BRACING, AND PROTECTION FROM ELEMENTS



CONSULTING ENGINEERS, LLC
722 SPRINGDALE DRIVE, SUITE 100
EXTON PA 19341

CLIENT: MR AND MRS M. DI BARTOLOMEO

DI BARTOLOMEO RESIDENCE
1078 POWDERHORN DRIVE
GLEN MILLS PA.

PLANS AND SECTION

SHEET NO. 1



ENTRY VIEW 216'-1-0"
REV 4 + 20
4-11-20

POWDERHORN DRIVE VIEW 316'-7-0" NOTE: MATCH BRICK, SIDING, ROOFING, COLOR AND PROFILE ON ADDITION
3-23-10 REV 4-4-20

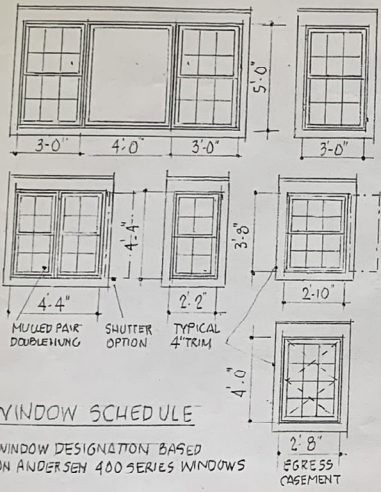

WINDOW SCHEDULE

WINDOW DESIGNATION BASED ON ANDERSEN 400 SERIES WINDOWS

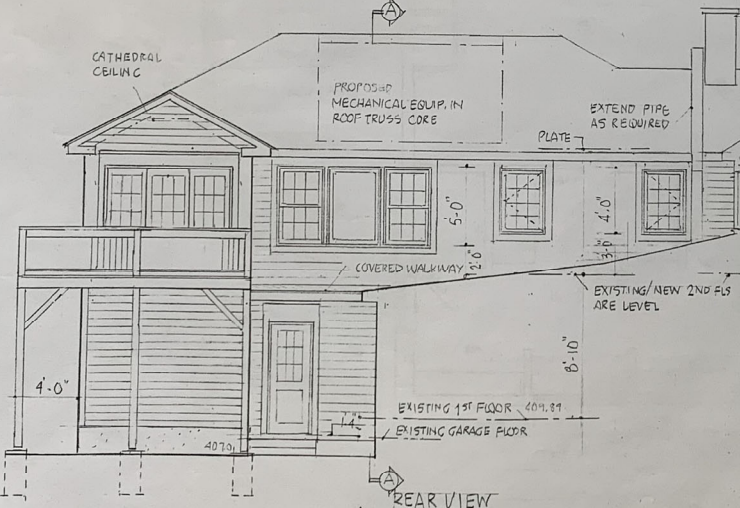

REAR VIEW
REV 4-4-20

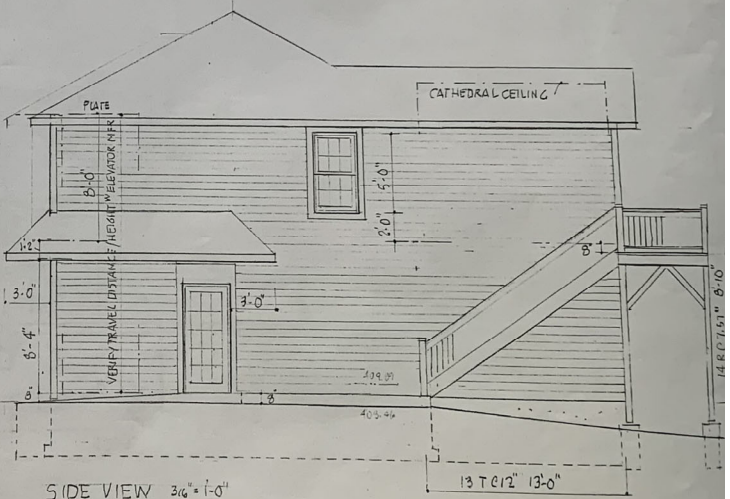

SIDE VIEW 316'-1-0"

- GENERAL NOTES:
1. APPLICABLE CODES:
 11. 2015 INTERNATIONAL RESIDENTIAL CODE
 12. ALL LOCAL, STATE, AND FEDERAL REQUIREMENTS
 2. DO NOT SCALE DRAWINGS, DIMENSIONS APPROXIMATE ALL DRAWINGS
 3. CONTRACTOR TO VERIFY ALL CONDITIONS AND DIMENSIONS PRIOR TO STARTING WORK. CONTACT ENGINEER IMMEDIATELY WITH ANY DISCREPANCIES
 4. CONTRACTOR IS RESPONSIBLE FOR METHODS, TECHNIQUES AND SEQUENCE OF PROCEDURES TO PERFORM WORK
 5. SEE GENERAL STRUCTURAL NOTES FOR ADDITIONAL INFORMATION
 6. PROVIDE TEMP SHORING, BRACING, AND PROTECTION FROM ELEMENTS

 DANIELS CONSULTING ENGINEERS, LLC 722 SPRINGDALE DRIVE, SUITE 100 EXTON PA 19341	CLIENT: MR AND MRS M. DI BARTOLOMEO	
	DI BARTOLOMEO RESIDENCE 1078 POWDERHORN DRIVE GLEN MILLS PA VIEWS - SCHEDULE	
SCALE:	SHEET NO. 1	