

**EXHIBIT**  
"A-4"

SCALE: 3/16" = 1'-0"  
PAGE: **1**  
Floor Plan

**Homestead Structures, LLC**  
New Holland PA 17557  
(877) 272-7252  
DATE: Friday, December 20, 2019

**2 Story A Frame**  
WO # 8737  
BY: Elam H

**Cheryl Bump**  
1106 Cardinal Dr  
West Chester PA 19382

Approved  
 Revised as noted  
Date: \_\_\_\_\_  
Customer Signature: \_\_\_\_\_

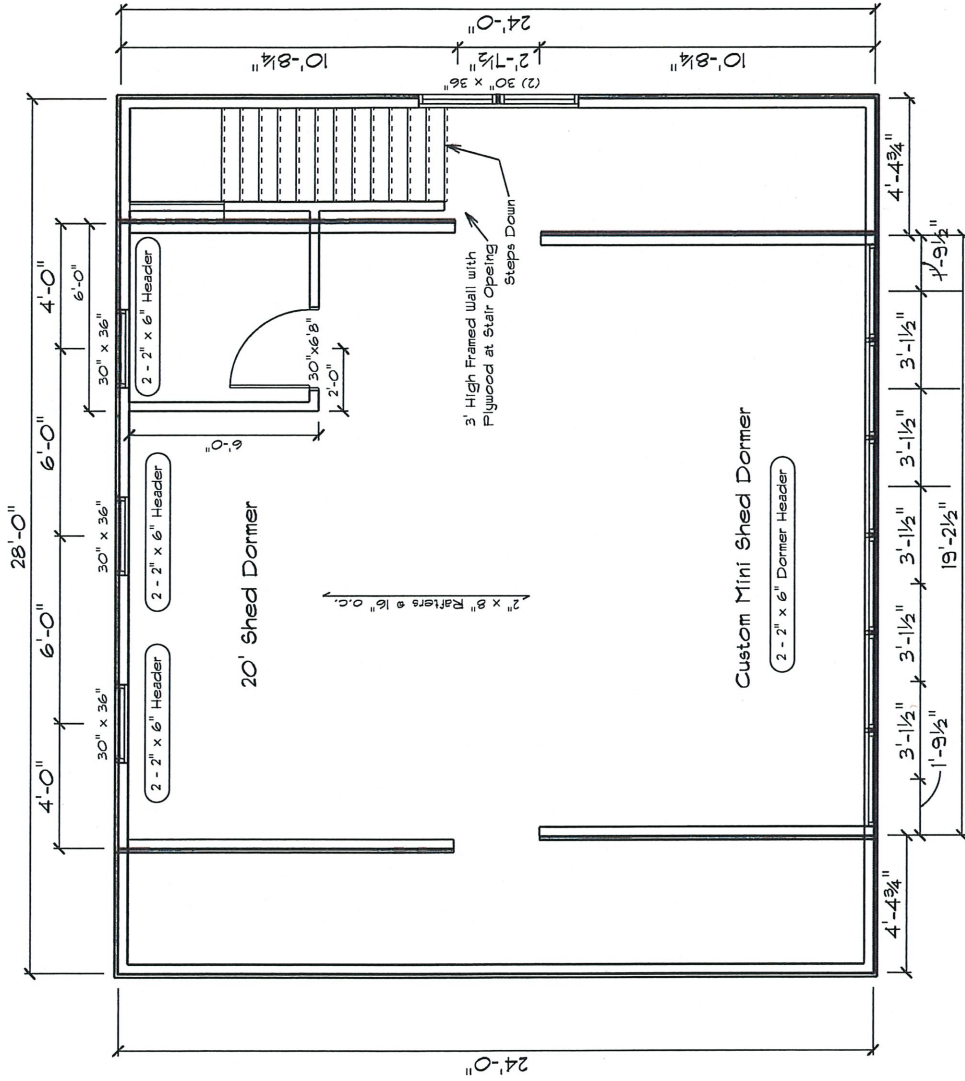

**Cheryl Bump**  
 1106 Cardinal Dr  
 West Chester PA 19382

Approved

Revised as noted

Date: \_\_\_\_\_

Customer Signature: \_\_\_\_\_

2 Story A Frame

WO # 8737

BY: Elam H

Homestead Structures, LLC  
 New Holland PA 17557  
 (877) 272-7252

DATE: Friday, December 20, 2019

SCALE: 0.1700" = 1'-0"

PAGE: **2**

2nd Floor

14" TJI Joists @ 16" o.c.  
5/8" Plywood Sub Floor

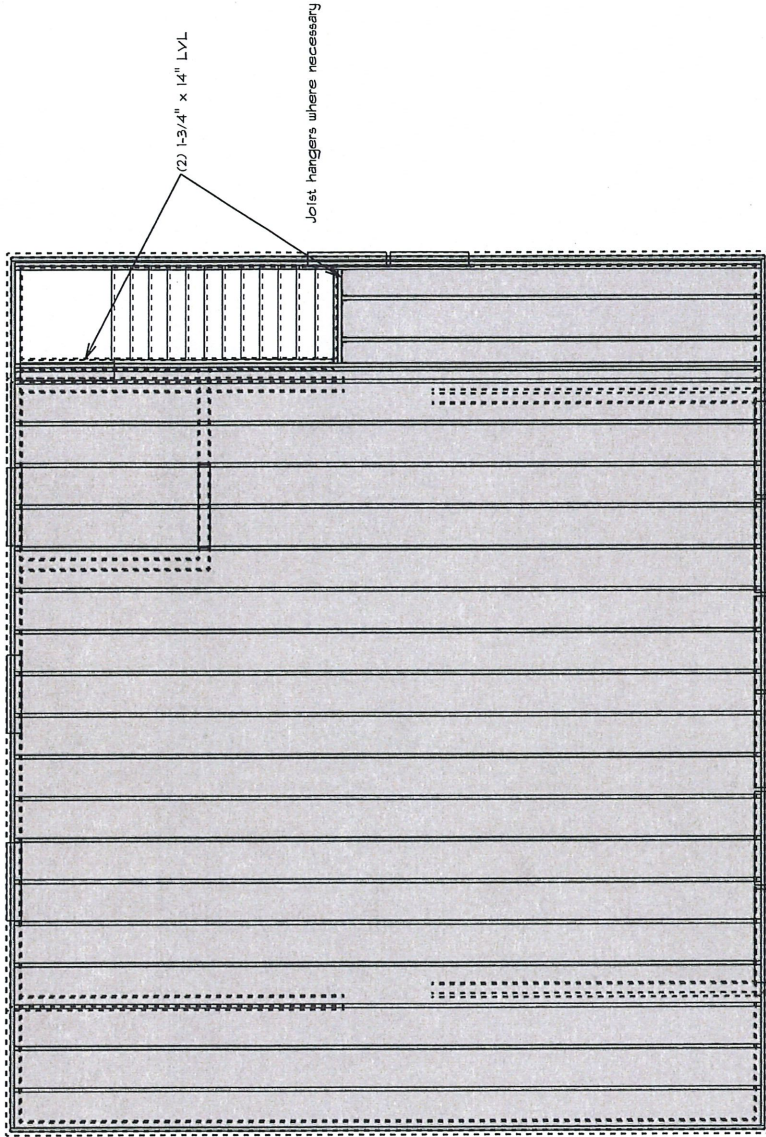

### 2nd Floor Framing

Approved

Revised as noted

Date: \_\_\_\_\_

Customer Signature: \_\_\_\_\_

**Cheryl Bump**

1106 Cardinal Dr  
West Chester PA 19382

2 Story A Frame

WO # 8737

BY: Elam H

Homestead Structures, LLC

New Holland PA 17557

(877) 272-7252

DATE: Friday, December 20, 2019

SCALE: 0.1700" = 1'-0"

PAGE: **3**

2nd Floor Framing

28'-0"

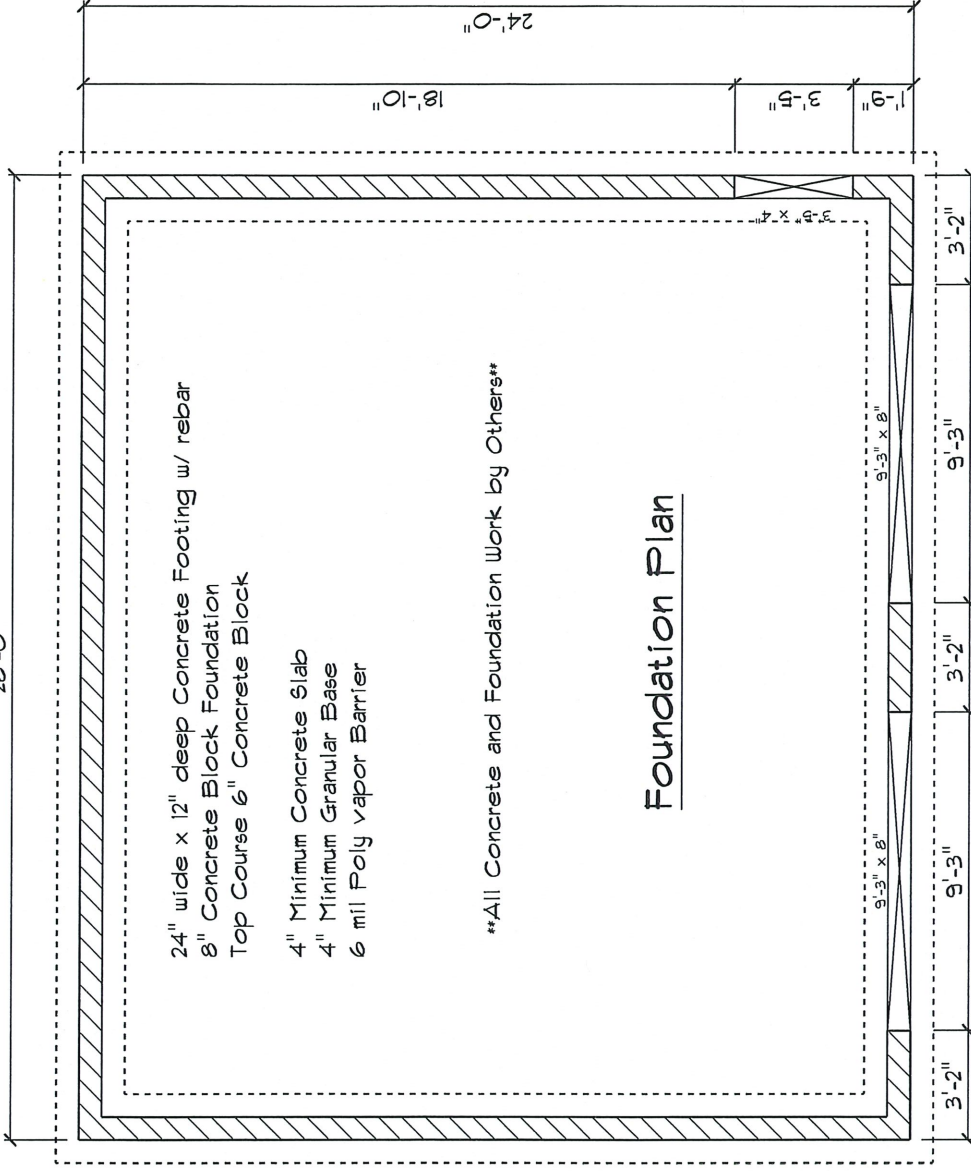

24" wide x 12" deep Concrete Footing w/ rebar  
 8" Concrete Block Foundation  
 Top Course 6" Concrete Block

4" Minimum Concrete Slab  
 4" Minimum Granular Base  
 6 mil Poly vapor Barrier

\*\*All Concrete and Foundation Work by Others\*\*

Foundation Plan

**Cheryl Bump**  
 1106 Cardinal Dr  
 West Chester PA 19382

2 Story A Frame  
 WO # 8737

**Homestead Structures, LLC**  
 New Holland PA 17557  
 (877) 272-7252

SCALE: 3/16" = 1'-0"  
 PAGE: **4**  
 Foundation Plan

Approved  
 Revised as noted  
 Date: \_\_\_\_\_  
 Customer Signature: \_\_\_\_\_

BY: Elam H  
 DATE: Friday, December 20, 2019

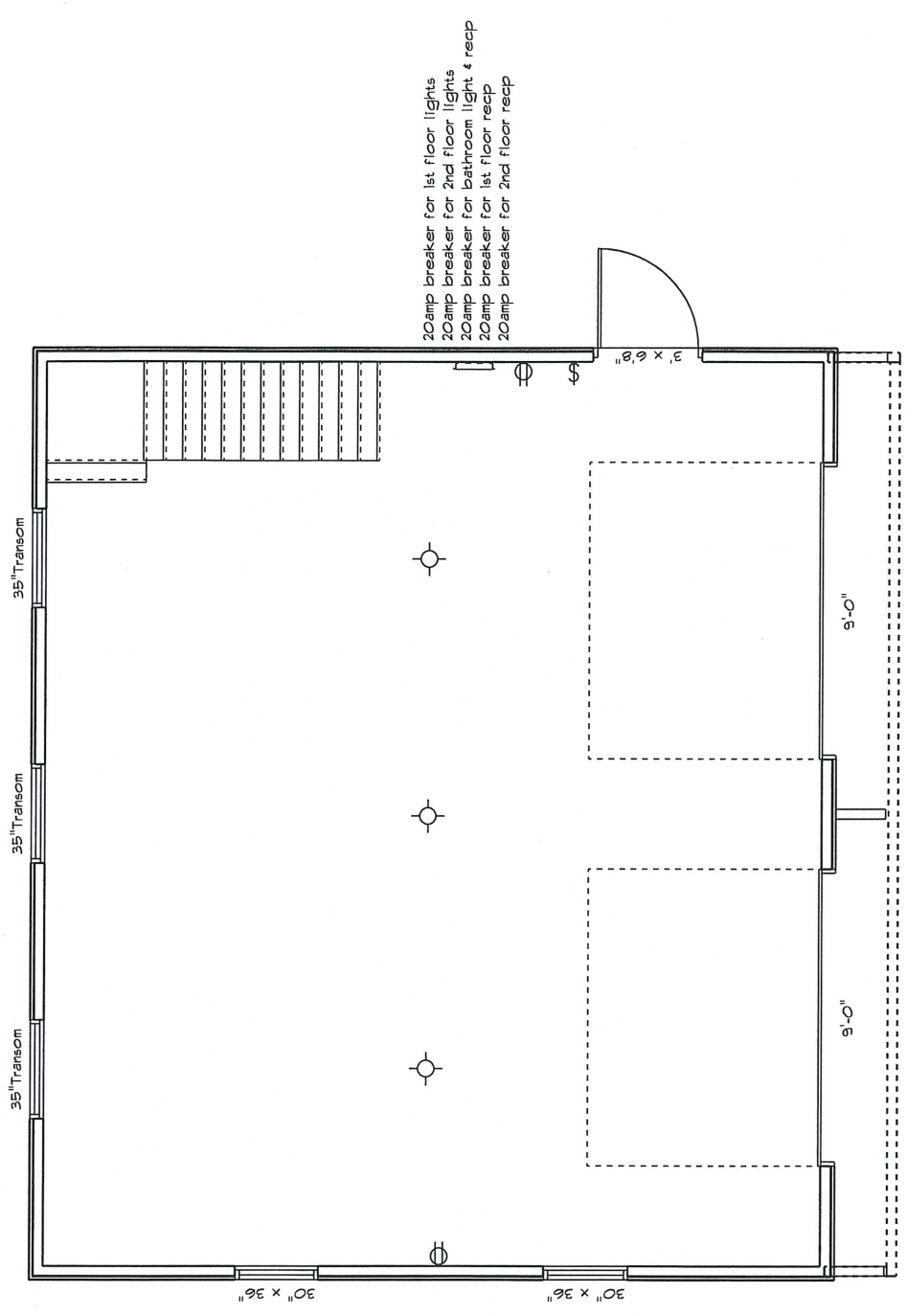

ELECTRICAL LEGEND		
ELECTRICAL	COUNT	SYMBOL
100 amp sub panel	1	⊕
light mount	3	⊙
recept	2	⊕
switch	1	⊕

20amp breaker for 1st floor lights  
 20amp breaker for 2nd floor lights  
 20amp breaker for bathroom light & recep  
 20amp breaker for 1st floor recep  
 20amp breaker for 2nd floor recep

### 1st Floor Electrical Plan

<input type="checkbox"/> Approved <input type="checkbox"/> Revised as noted Date: _____ Customer Signature: _____	<b>Cheryl Bump</b> 1106 Cardinal Dr West Chester PA 19382	2 Story A Frame WO # 8737 BY: Elam H	Homestead Structures, LLC New Holland PA 17557 (877) 272-7252 DATE: Friday, December 20, 2019	SCALE: 3/16" = 1'-0" PAGE: <b>5</b> 1st floor Electric
--	---	--	--	--

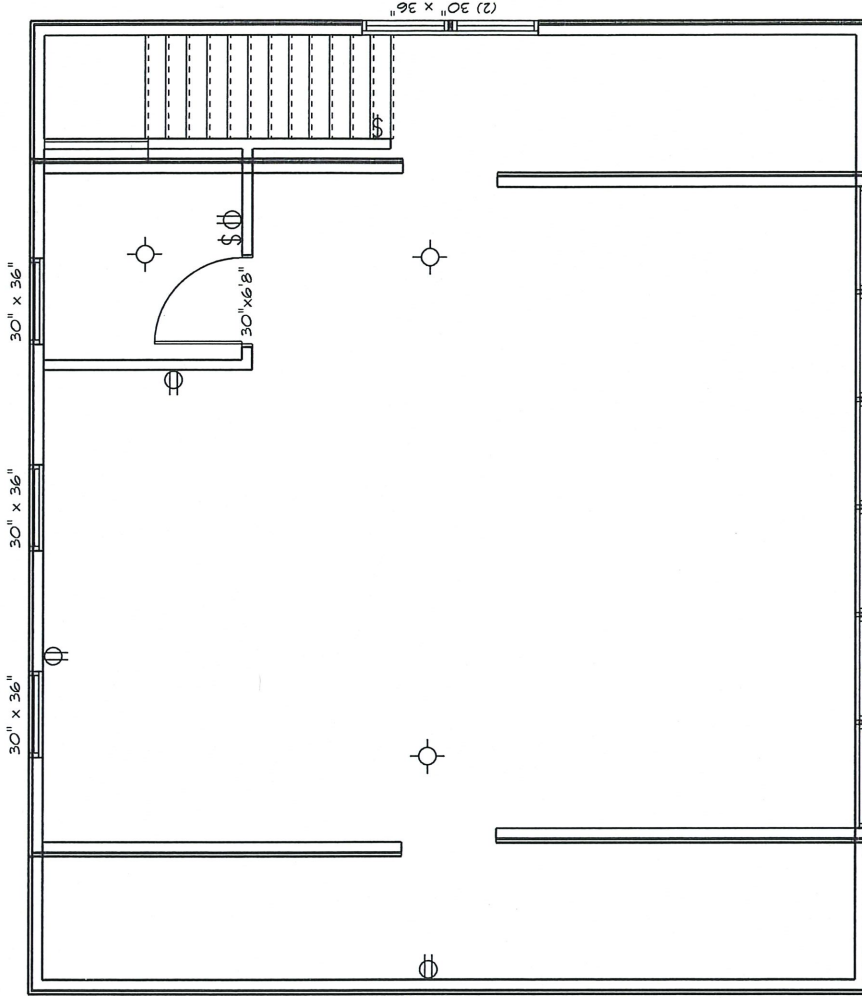

ELECTRICAL LEGEND	
ELECTRICAL	COUNT SYMBOL
light mount	3
recept	4
switch	2

## 2nd Floor Electrical Plan

**Cheryl Bump**  
 1106 Cardinal Dr  
 West Chester PA 19382

Approved  
 Revised as noted  
 Date: \_\_\_\_\_  
 Customer Signature: \_\_\_\_\_

2 Story A Frame  
 WO # 8737

Homestead Structures, LLC  
 New Holland PA 17557  
 (877) 272-7252

SCALE: 3/16" = 1'-0"  
 PAGE: **6**  
 2nd floor Electric  
 DATE: Friday, December 20, 2019

**Shed Dormer Roof Framing**

- 2" x 8" Rafters @ 16" o.c.
- 2" x 10" Ridge
- 1/2" Plywood Sheathing
- 15# Felt Paper
- Architectural Shingles

**Custom Mini Dormer Roof Framing**

- 2" x 8" Rafters @ 16" o.c.
- 2" x 10" Ridge
- 1/2" Plywood Sheathing
- 15# Felt Paper
- Architectural Shingles

**Typical Roof Framing**

- 2" x 8" Rafters @ 16" o.c.
- 2" x 10" Ridge
- 1/2" Plywood Sheathing
- 15# Felt Paper
- Architectural Shingles with Ridge Vent

- 1" x 6" Mira-tec Fascia
- LP Vented Soffit (Flat)

**Typical Wall Framing**

- 2" x 4" Studs @ 16" o.c.
- 1/2" Plywood Sheathing
- Tyvek House Wrap
- Vinyl Siding

- Pt Bottom Plate attached to concrete block w/ expansion anchors 12" max from corner & splices, max 48" o.c.

**Foundation**

- 24" wide x 8" deep Concrete Footing w/ rebar
- 8" Concrete Block Foundation
- Top Course 6" Concrete Block

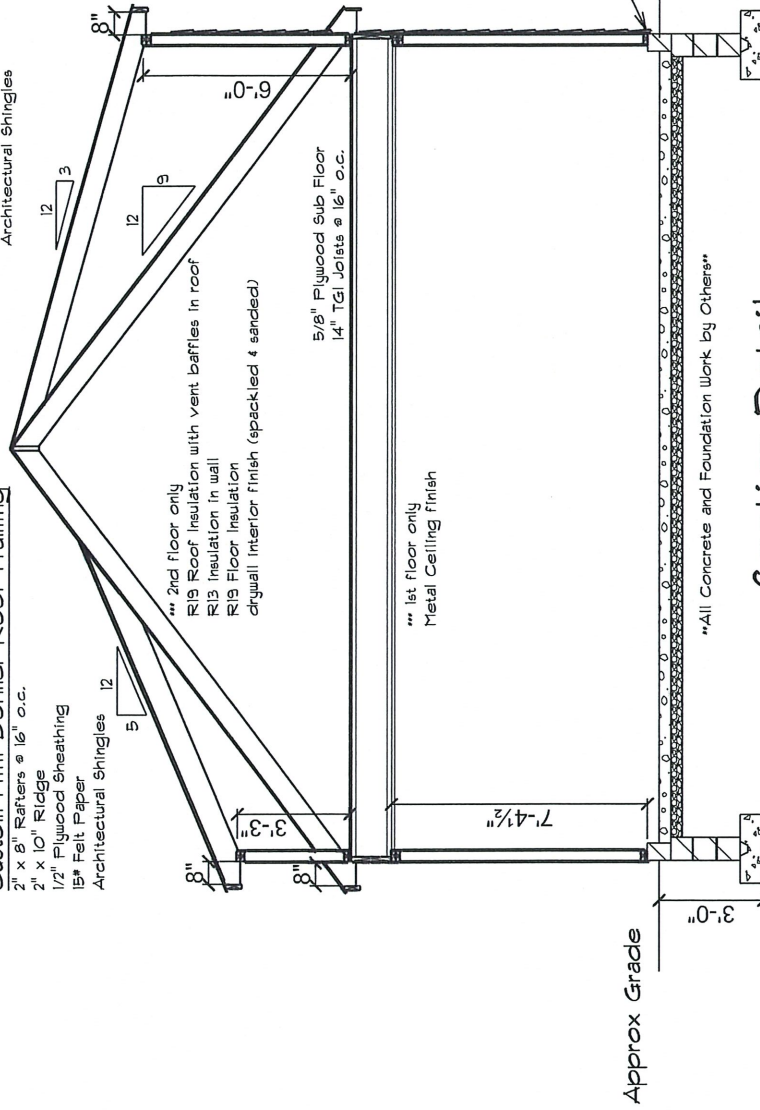

**Section Detail**

Approved

Revised as noted

Date: \_\_\_\_\_

Customer Signature: \_\_\_\_\_

**Cheryl Bump**

1106 Cardinal Dr  
West Chester PA 19382

2 Story A Frame

WO # 8737

BY: Elam H

**Homestead Structures, LLC**

New Holland PA 17557  
(877) 272-7252

DATE: Friday, December 20, 2019

SCALE: 3/16" = 1'-0"

PAGE: **7**

Cross Section

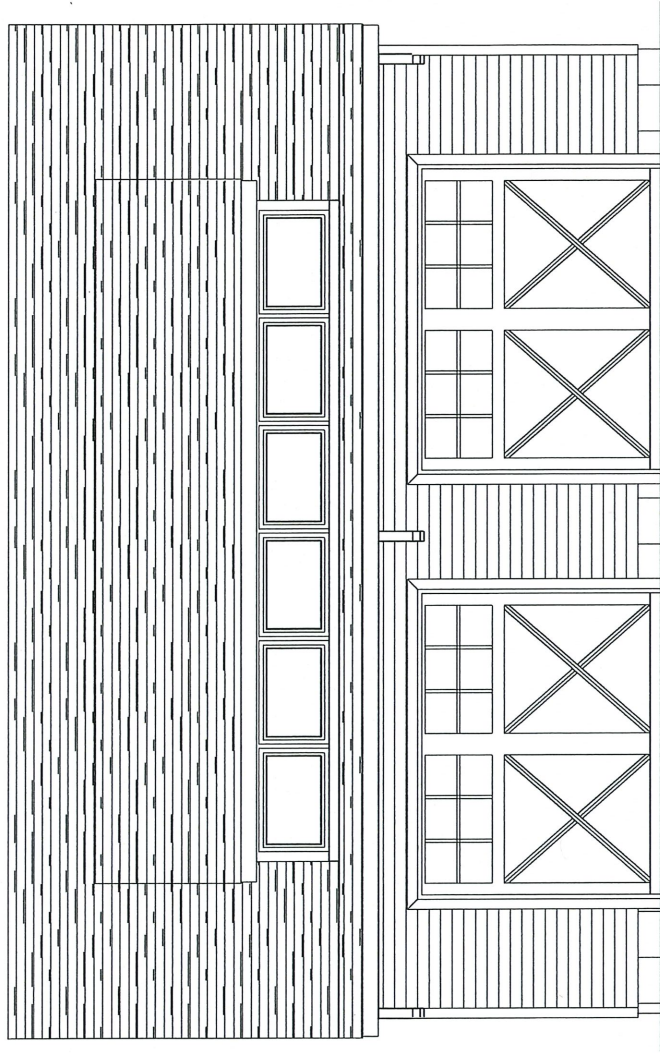

## Front Elevation

Approved

Revised as noted

Date: \_\_\_\_\_

Customer Signature: \_\_\_\_\_

**Cheryl Bump**

1106 Cardinal Dr  
West Chester PA 19382

2 Story A Frame

WO # 8737

BY: Elam H

Homestead Structures, LLC

New Holland PA 17557

(877) 272-7252

DATE: Friday, December 20, 2019

SCALE: 3/16" = 1'-0"

PAGE: **8**

Front Elevation



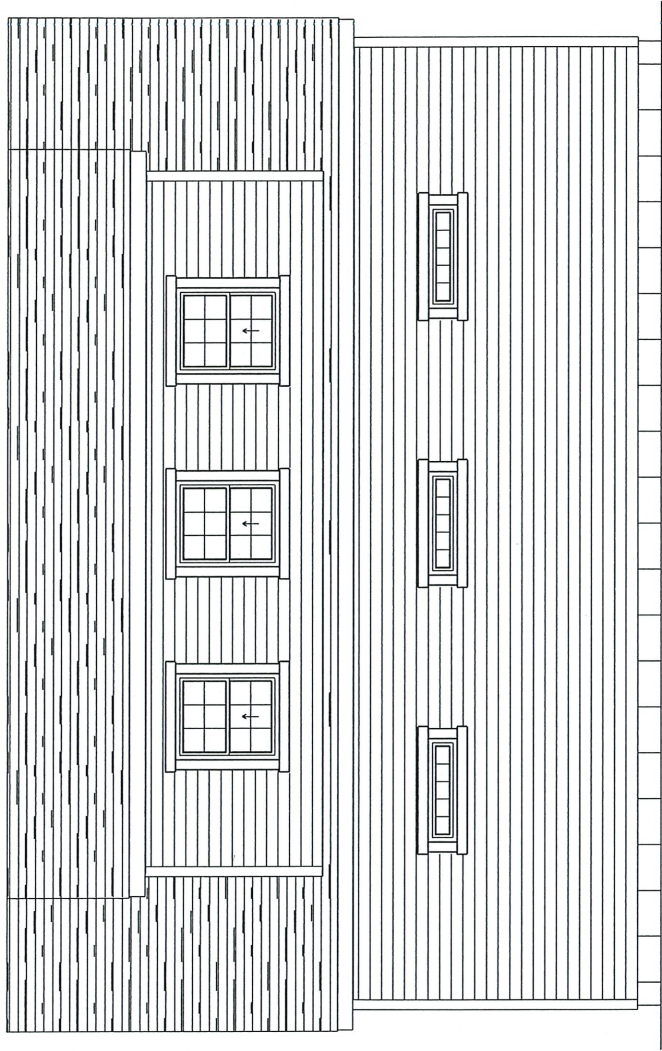

**Rear Elevation**

Approved  
 Revised as noted  
 Date: \_\_\_\_\_  
 Customer Signature: \_\_\_\_\_

**Cheryl Bump**  
 1106 Cardinal Dr  
 West Chester PA 19382

2 Story A Frame  
 WO # 8737  
 BY: Elam H

Homestead Structures, LLC  
 New Holland PA 17557  
 (877) 272-7252

DATE: Friday, December 20, 2019

SCALE: 3/16" = 1'-0"

PAGE: **9**

Rear Elevation

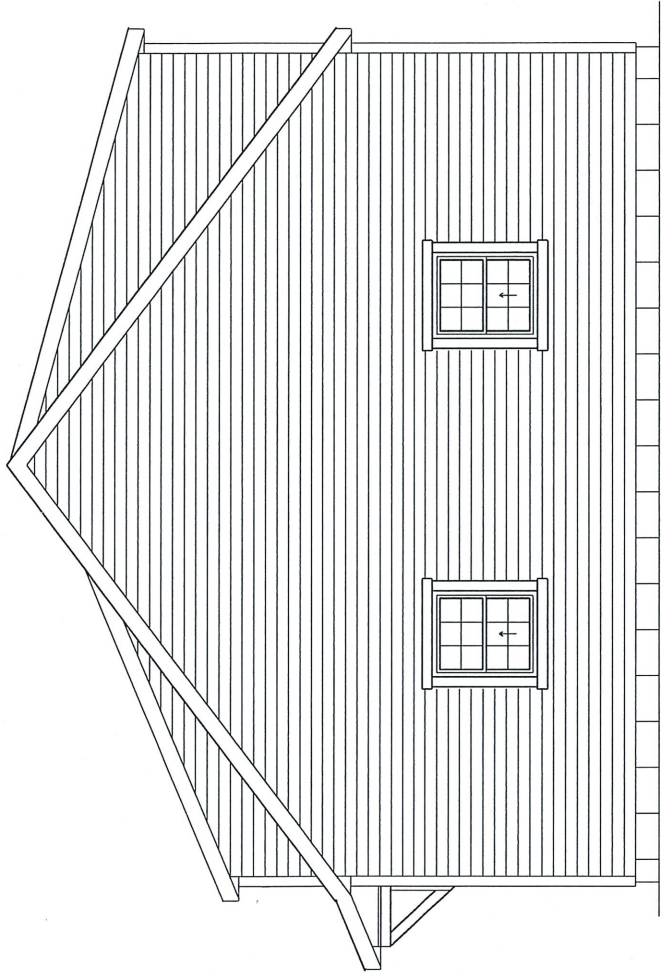

Left Elevation

Approved

Revised as noted

Date: \_\_\_\_\_

Customer Signature: \_\_\_\_\_

**Cheryl Bump**

1106 Cardinal Dr  
West Chester PA 19382

2 Story A Frame

WO # 8737

BY: Elam H

Homestead Structures, LLC

New Holland PA 17557

(877) 272-7252

DATE: Friday, December 20, 2019

SCALE: 3/16" = 1'-0"

PAGE: **10**

Left Elevation

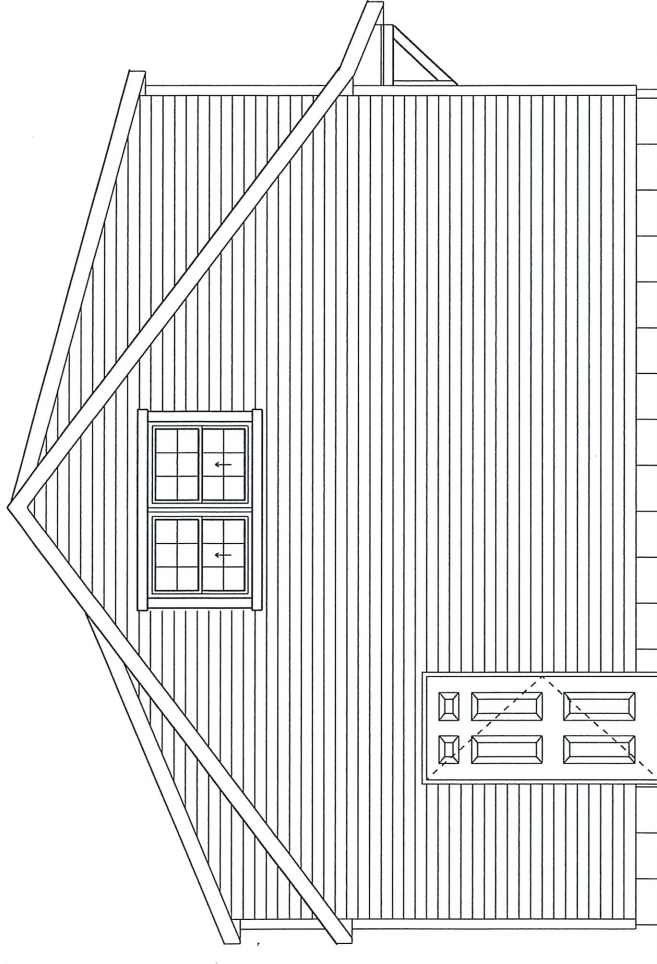

Right Elevation

- Approved
- Revised as noted
- Date: \_\_\_\_\_
- Customer Signature: \_\_\_\_\_

**Cheryl Bump**  
 1106 Cardinal Dr  
 West Chester PA 19382

2 Story A Frame  
 WO # 8737  
 BY: Elam H

Homestead Structures, LLC  
 New Holland PA 17557  
 (877) 272-7252

DATE: Friday, December 20, 2019

SCALE: 3/16" = 1'-0"

PAGE: **11**

Right Elevation