

PROPERTY IMPACTS		
OWNER NAME	REQUIRED TOWNSHIP R/W	TEMPORARY CONSTRUCTION EASEMENT
WESTTOWN RESERVES	1,040 SF	2,291 SF

DISTRICT	COUNTY	ROUTE	SECTION	SHEET
6-0	CHESTER	-	-	1 OF 1
WESTTOWN TOWNSHIP				
REVISION NUMBER	REVISIONS	DATE	BY	
1	REVISIONS PER PENNDOT COMMENTS	5/15/20	SBW	

EXHIBIT A-48B

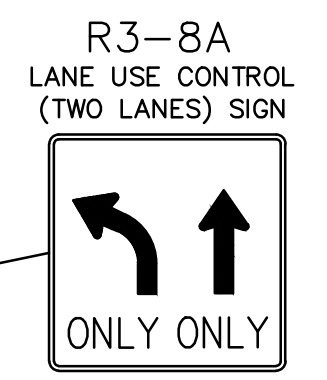
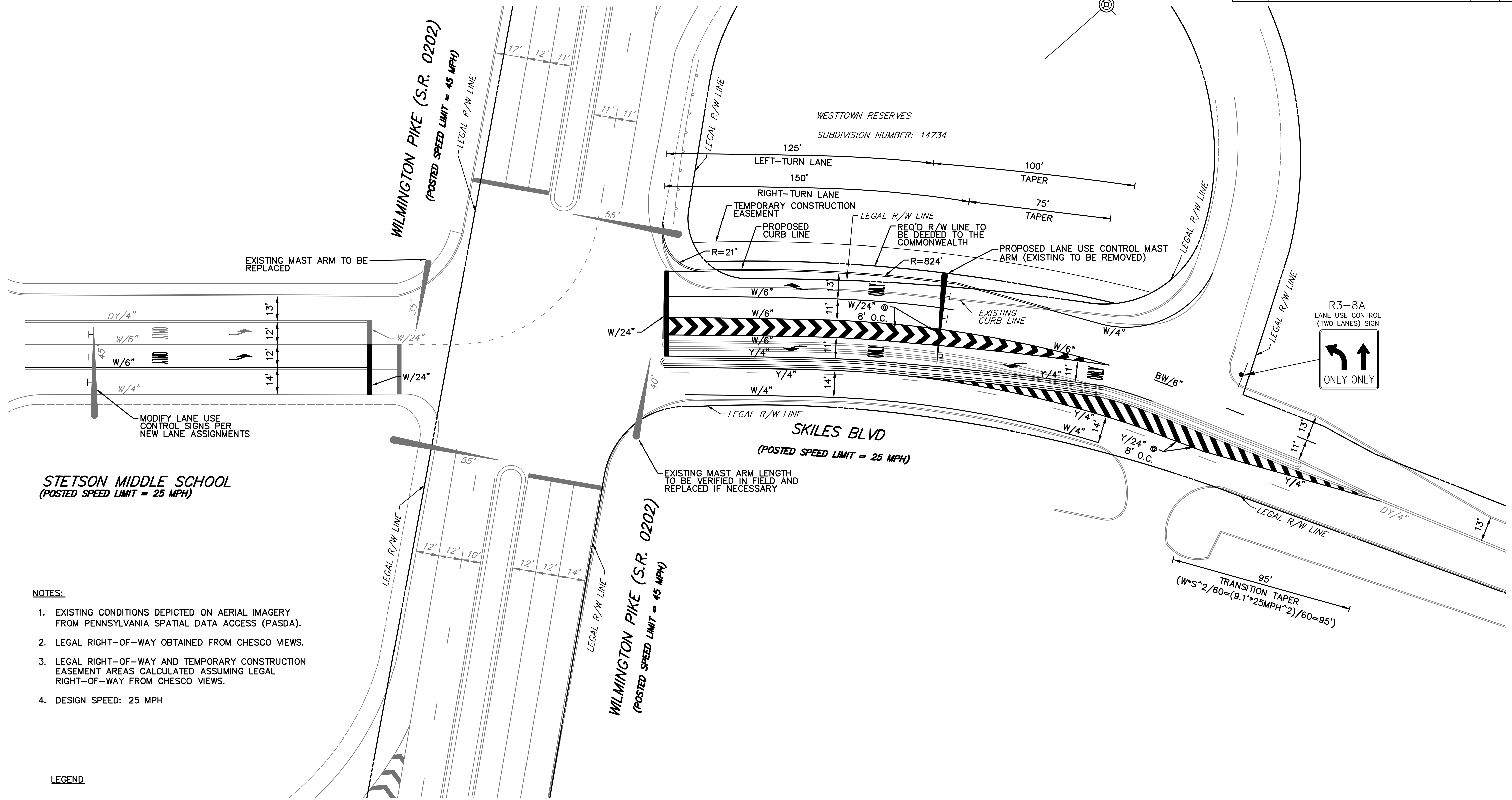

STETSON MIDDLE SCHOOL
(POSTED SPEED LIMIT = 25 MPH)

- NOTES:**
- EXISTING CONDITIONS DEPICTED ON AERIAL IMAGERY FROM PENNSYLVANIA SPATIAL DATA ACCESS (PASDA).
 - LEGAL RIGHT-OF-WAY OBTAINED FROM CHESCO VIEWS.
 - LEGAL RIGHT-OF-WAY AND TEMPORARY CONSTRUCTION EASEMENT AREAS CALCULATED ASSUMING LEGAL RIGHT-OF-WAY FROM CHESCO VIEWS.
 - DESIGN SPEED: 25 MPH

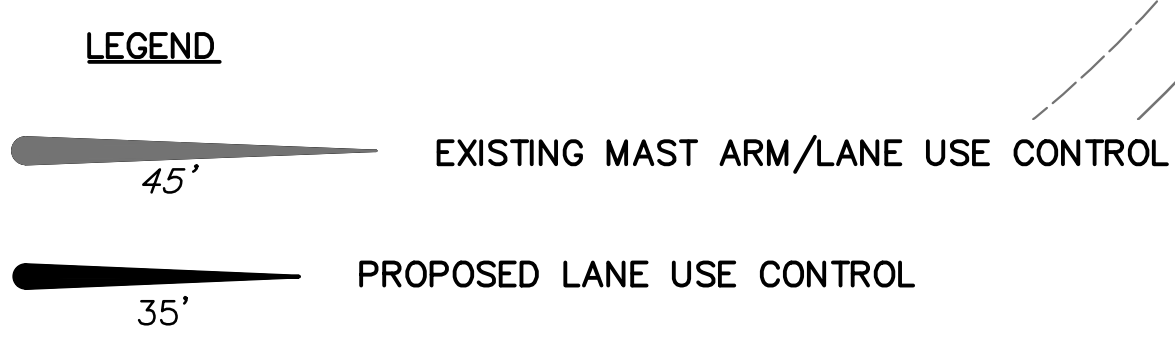

DRAFT

DISTRICT	COUNTY	ROUTE	SECTION	SHEET
6-0	CHESTER	-	-	1 OF 1
WESTTOWN TOWNSHIP				
REVISION NUMBER	REVISIONS	DATE	BY	
1	REVISIONS PER PENNDOT COMMENTS	5/15/20	SBW	

PROPERTY IMPACTS		
OWNER NAME	REQUIRED TOWNSHIP R/W	TEMPORARY CONSTRUCTION EASEMENT
WESTTOWN RESERVES	1,040 SF	2,291 SF



- NOTES:
- EXISTING CONDITIONS DEPICTED ON AERIAL IMAGERY FROM PENNSYLVANIA SPATIAL DATA ACCESS (PASDA).
 - LEGAL RIGHT-OF-WAY OBTAINED FROM CHESCO VIEWS.
 - LEGAL RIGHT-OF-WAY AND TEMPORARY CONSTRUCTION EASEMENT AREAS CALCULATED ASSUMING LEGAL RIGHT-OF-WAY FROM CHESCO VIEWS.
 - DESIGN SPEED: 25 MPH

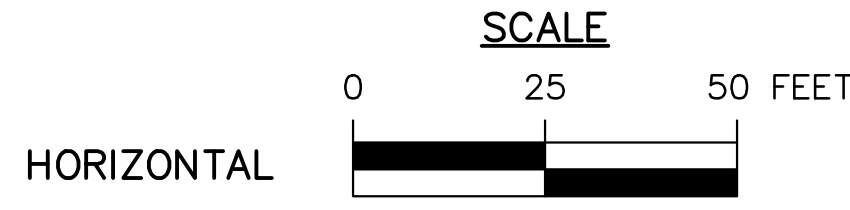
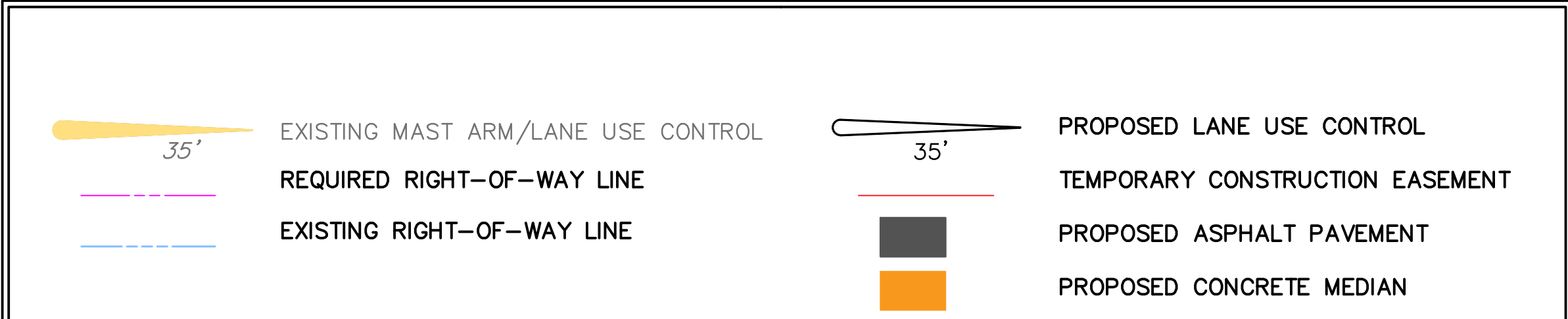

DRAFT

PROPERTY IMPACTS		
OWNER NAME	REQUIRED TOWNSHIP R/W	TEMPORARY CONSTRUCTION EASEMENT
WESTTOWN RESERVES	1,040 SF	2,291 SF

DISTRICT	COUNTY	ROUTE	SECTION	SHEET	
6-0	CHESTER	-	-	1 OF 1	
WESTTOWN TOWNSHIP					
REVISION NUMBER	REVISIONS			DATE	BY
1	REVISIONS PER PENNDOT COMMENTS			5/13/20	SBW

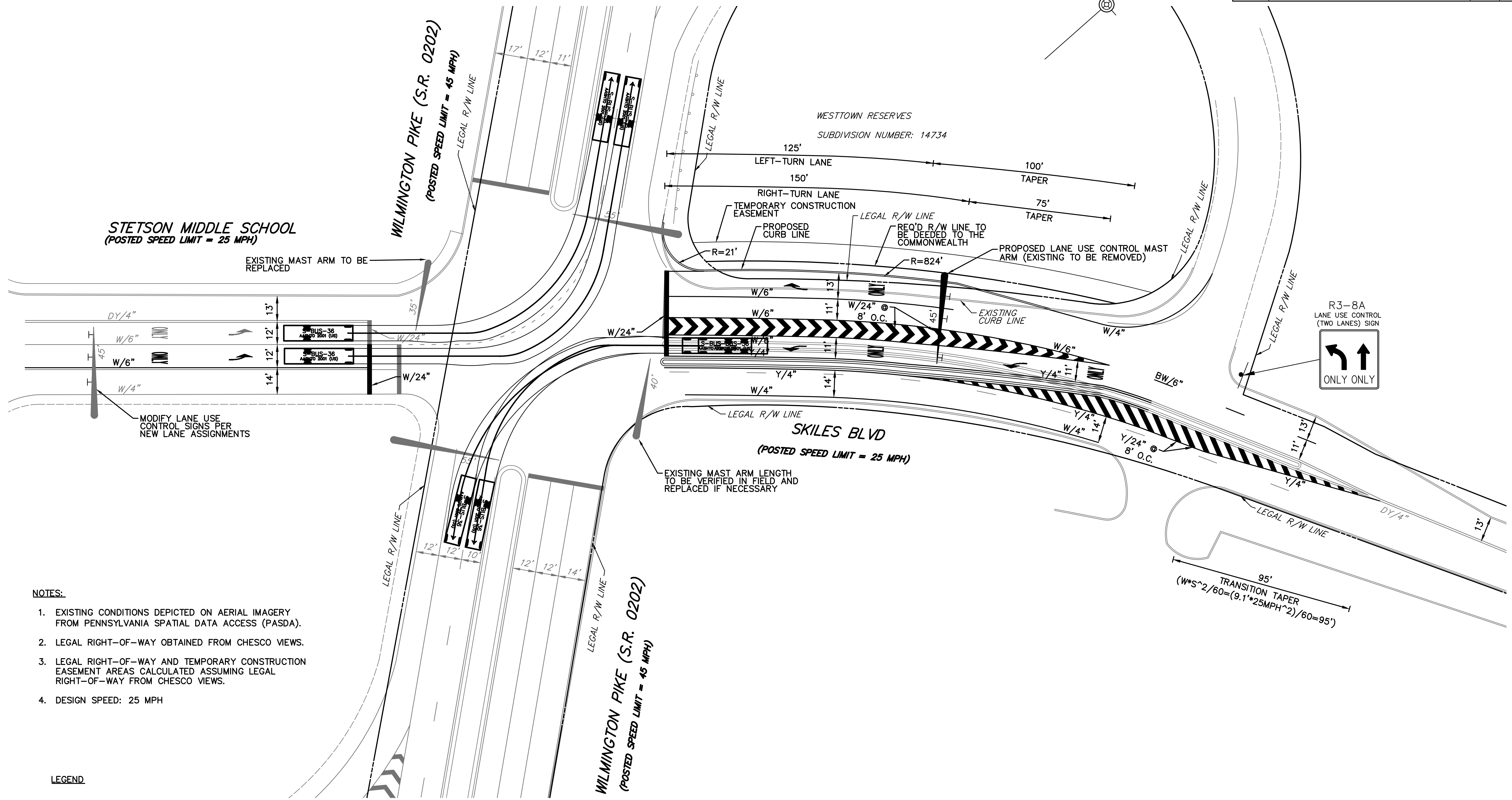

- NOTES:
- EXISTING CONDITIONS DEPICTED ON AERIAL IMAGERY FROM PENNSYLVANIA SPATIAL DATA ACCESS (PASDA).
 - LEGAL RIGHT-OF-WAY OBTAINED FROM CHESCO VIEWS.
 - LEGAL RIGHT-OF-WAY AND TEMPORARY CONSTRUCTION EASEMENT AREAS CALCULATED ASSUMING LEGAL RIGHT-OF-WAY FROM CHESCO VIEWS.
 - DESIGN SPEED: 25 MPH

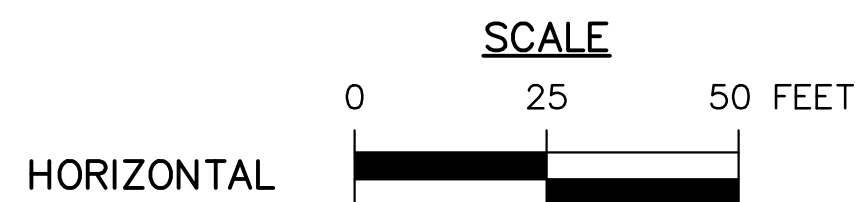
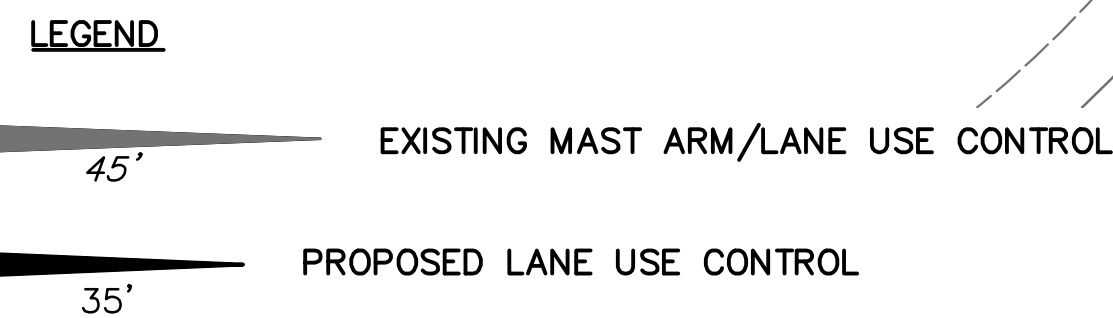

DRAFT