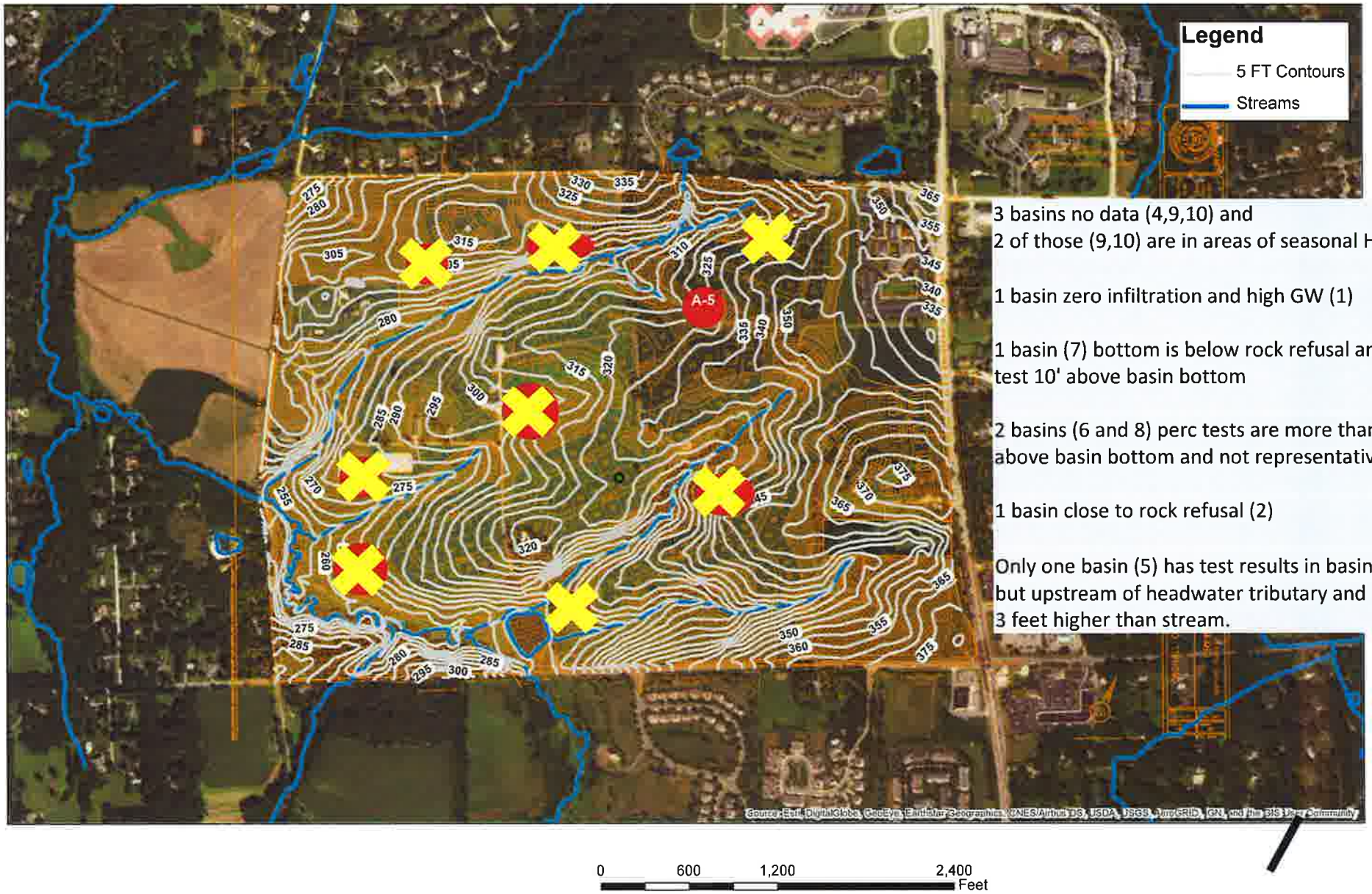

3 basins no data (4,9,10) and
2 of those (9,10) are in areas of seasonal HWT

1 basin zero infiltration and high GW (1)

1 basin (7) bottom is below rock refusal and perc test 10' above basin bottom

2 basins (6 and 8) perc tests are more than 10 ft above basin bottom and not representative

1 basin close to rock refusal (2)

Only one basin (5) has test results in basin but upstream of headwater tributary and only 2-3 feet higher than stream.

NC-6 Pmm

Legend
5 FT Contours
Streams
ESE
0
600
1,200
2,400
Feet