

DLHowell

Civil Engineering
Land Planning
Environmental
www.DLHowell.com

1250 Wrights Lane
West Chester, PA 19380
Phone: (610) 918-9002
Fax: (610) 918-9003

LEGEND

- PROP. PROPERTY LINE
- - - EX. RIGHT-OF-WAY
- - - PROP. RIGHT-OF-WAY
- ▣ PROP. MONUMENT
- ▣ PROP. MONUMENT
- PROP. IRON PIPE
- PROP. IRON PIPE
- PROP. EASEMENT
- EX. EASEMENT
- 242 EXISTING CONTOUR
- 125.00 PROPOSED CONTOUR
- × 125.00 EXISTING SPOT ELEV.
- × 125.00 NEW SPOT ELEV.
- × GEB2 SOILS TYPE
- SOILS LINE
- EX. CONC. CURB
- PROP. CONC. CURB
- PROP. CONC. CURB
- PROP. EDGE OF PAVING
- EX. LIGHT POLE
- PROP. LIGHT POLE
- EX. FENCE
- EX. MAIL BOX
- EX. SIGN
- PROP. SIGN
- EXIST. PARKING SPACES
- PROP. PARKING SPACES
- EX. TELE. LINE
- PROP. TELE. LINE
- EX. ELEC. LINE
- PROP. ELEC. LINE
- PROP. UTILITY POLE
- EX. GUY ANCHOR
- EX. GAS LINE
- PROP. GAS LINE
- EX. GAS VALVE
- PROP. GAS VALVE
- EX. STORM SEWER LINE
- PROP. STORM SEWER LINE
- EX. STORM INLET
- PROP. STORM INLET
- EX. STORM INLET ID
- PROP. STORM INLET ID
- EX. SEEPAGE BED
- PROP. SEEPAGE BED
- EX. SANITARY SEWER LINE
- PROP. SAN. SEWER LINE
- EX. SAN. SEWER LATERAL
- PROP. SAN. SEWER LATERAL
- EX. SANITARY MH. ID
- PROP. SANITARY MH. ID
- EX. WATER LINE
- PROP. WATER LINE
- EX. WATER LATERAL
- PROP. WATER LATERAL
- EX. FIRE WATER LINE
- PROP. FIRE WATER LINE
- EX. WATER VALVE
- PROP. WATER VALVE
- EX. HYDRANT
- PROP. HYDRANT
- EX. MANHOLE
- PROP. MANHOLE
- ZONE AE FLOODPLAIN
- 15% - 25% SLOPES
- 25%+ SLOPES
- WETLANDS

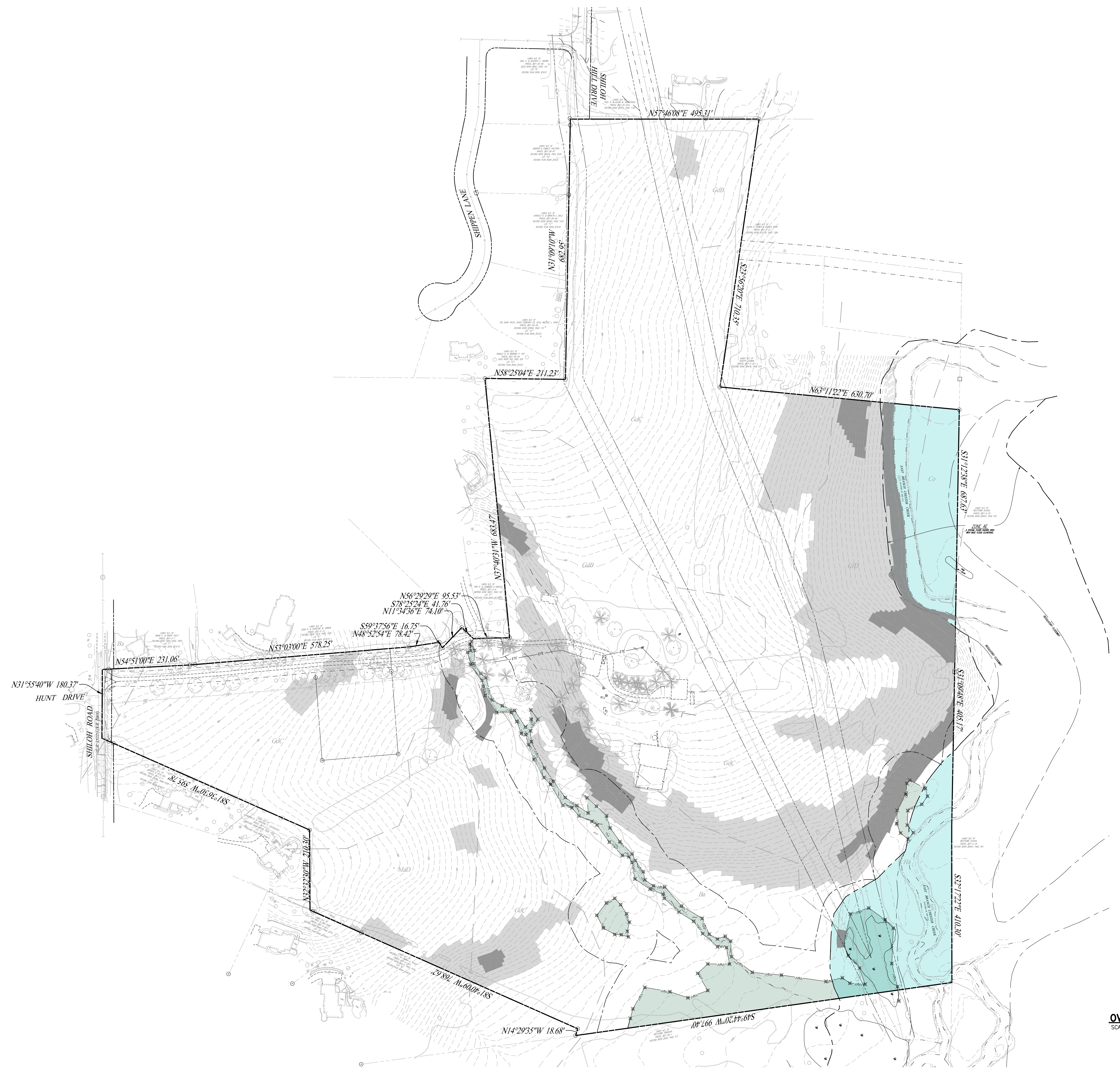

OVERALL EXISTING RESOURCES PLAN

SCALE: 1"=100'
GRAPHIC SCALE
1 inch = 100 feet

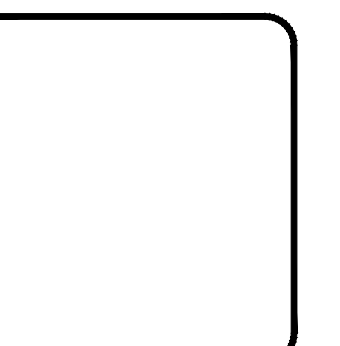
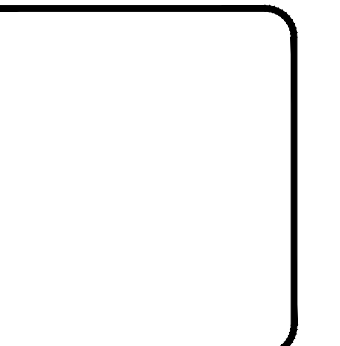

NO.	DATE	DESCRIPTION
8		
7		
6		
5		
4		
3		
2		
1		

CONDITIONAL USE
OVERALL EXISTING RESOURCES PLAN
CLIENT: FOX CLEARING, LLC
PROJECT: STOKES ESTATE
LOCATION: 1013 SHILOH ROAD
WESTTOWN TOWNSHIP, CHESTER COUNTY, PA

DATE: 4/30/21
SCALE: 1"=100'
DRAWN BY: ADM
CHECKED BY: DWG
PROJECT NO.: 3868
DATE PLOTTED: 4/30/21
DRAWING NO.: C02.1
SHEET 06 OF 23