

# LANE HOUSE

975 Westtown Road, West Chester, PA 19382

## PROJECT STATUS

INSERT  
CLIENT  
LOGO

OWNER  
**Westtown School**  
975 Westtown Road  
West Chester, PA 19382  
610.399.0123



ARCHITECT  
**WALLACE ROBERTS & TODD, LLC**  
1700 MARKET STREET, SUITE 2800  
PHILADELPHIA, PA 19103  
215.732.5215  
wrtdesign.com

CONSULTANT 1 - DISCIPLINE  
**CONSULTANT 1 - NAME**  
CONSULTANT 1 - ADDRESS 1  
CONSULTANT 1 - ADDRESS 2  
CONSULTANT 1 - PHONE NUMBER

CONSULTANT 2 - DISCIPLINE  
**CONSULTANT 2 - NAME**  
CONSULTANT 2 - ADDRESS 1  
CONSULTANT 2 - ADDRESS 2  
CONSULTANT 2 - PHONE NUMBER

CONSULTANT 3 - DISCIPLINE  
**CONSULTANT 3 - NAME**  
CONSULTANT 3 - ADDRESS 1  
CONSULTANT 3 - ADDRESS 2  
CONSULTANT 3 - PHONE NUMBER

CONSULTANT 4 - DISCIPLINE  
**CONSULTANT 4 - NAME**  
CONSULTANT 4 - ADDRESS 1  
CONSULTANT 4 - ADDRESS 2  
CONSULTANT 4 - PHONE NUMBER

CONSULTANT 5 - DISCIPLINE  
**CONSULTANT 5 - NAME**  
CONSULTANT 5 - ADDRESS 1  
CONSULTANT 5 - ADDRESS 2  
CONSULTANT 5 - PHONE NUMBER



SITE

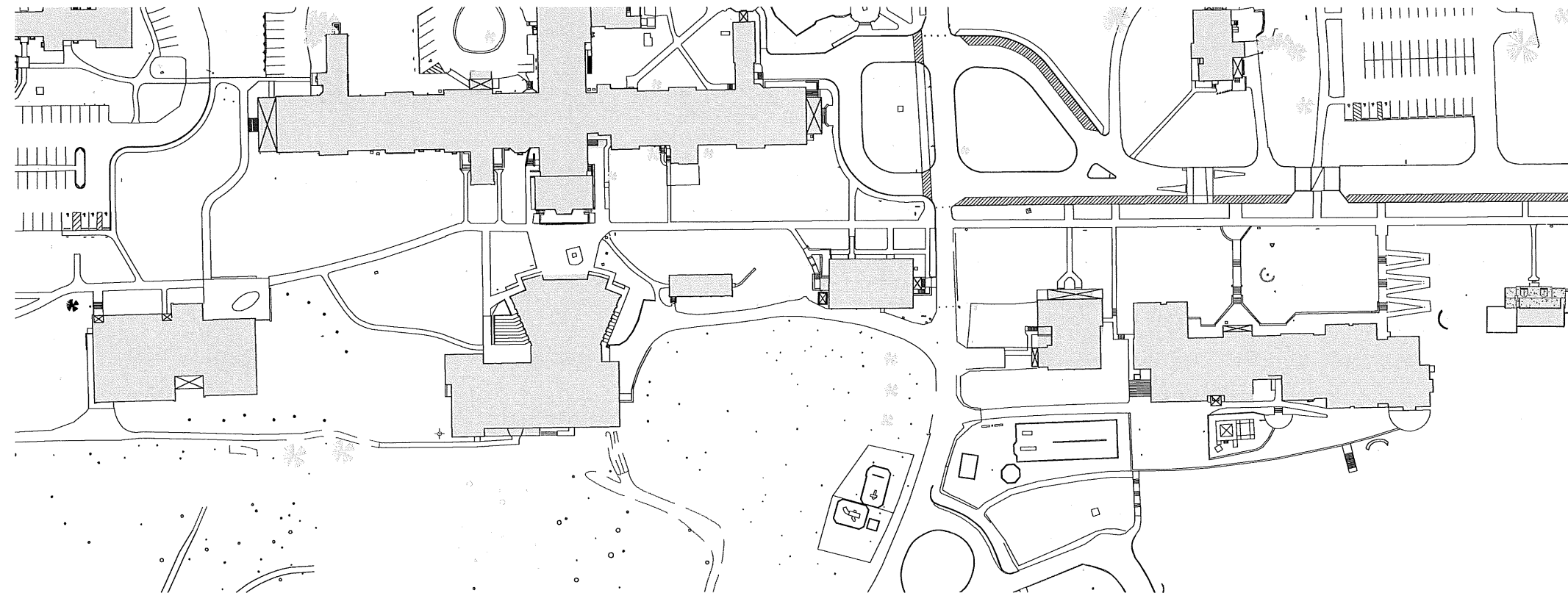

1 SITE PLAN  
1" = 50'-0"



LANE HOUSE

975 Westtown Road, West Chester, PA 19382

OWNER

**Westtown School**  
975 Westtown Road  
West Chester, PA 19382  
610.399.0123

ARCHITECT

**WALLACE ROBERTS & TODD, LLC**  
1700 MARKET STREET, SUITE 2800  
PHILADELPHIA, PA 19103  
215.732.5215  
WRTDESIGN.COM

CONSULTANT 1 - DISCIPLINE

**CONSULTANT 1 - NAME**  
CONSULTANT 1 - ADDRESS 1  
CONSULTANT 1 - ADDRESS 2  
CONSULTANT 1 - PHONE NUMBER

CONSULTANT 2 - DISCIPLINE

**CONSULTANT 2 - NAME**  
CONSULTANT 2 - ADDRESS 1  
CONSULTANT 2 - ADDRESS 2  
CONSULTANT 2 - PHONE NUMBER

CONSULTANT 3 - DISCIPLINE

**CONSULTANT 3 - NAME**  
CONSULTANT 3 - ADDRESS 1  
CONSULTANT 3 - ADDRESS 2  
CONSULTANT 3 - PHONE NUMBER

CONSULTANT 4 - DISCIPLINE

**CONSULTANT 4 - NAME**  
CONSULTANT 4 - ADDRESS 1  
CONSULTANT 4 - ADDRESS 2  
CONSULTANT 4 - PHONE NUMBER

CONSULTANT 5 - DISCIPLINE

**CONSULTANT 5 - NAME**  
CONSULTANT 5 - ADDRESS 1  
CONSULTANT 5 - ADDRESS 2  
CONSULTANT 5 - PHONE NUMBER

KEY PLAN



REV# DATE DESCRIPTION

SEAL

NOT FOR CONSTRUCTION

COPYRIGHT © 2020 WALLACE ROBERTS & TODD LLC. ALL RIGHTS RESERVED.  
All ideas, designs, arrangements and details included or represented by this drawing and/or other related drawings herein constitute the original and exclusive work of Wallace Roberts & Todd LLC and the name may not be duplicated, used or disclosed in any way, form or apparatus for any purpose whatsoever without the written consent of the architect.

PROJECT STATUS

WRT PROJECT # PROJECT NUMBER  
ISSUE DATE Issue Date  
DRAWN BY Author  
CHECKED BY Checker  
SCALE 1" = 50'-0"

SITE PLAN

G-004



**LANE HOUSE**

975 Westtown Road, West Chester, PA 19382

**OWNER**

**Westtown School**  
975 Westtown Road  
West Chester, PA 19382  
610.399.0123

**ARCHITECT**

**WALLACE ROBERTS & TODD, LLC**  
1700 MARKET STREET, SUITE 2800  
PHILADELPHIA, PA 19103  
215.732.5215  
WRTDESIGN.COM

- CONSULTANT 1 - DISCIPLINE
- CONSULTANT 1 - NAME**
- CONSULTANT 1 - ADDRESS 1
- CONSULTANT 1 - ADDRESS 2
- CONSULTANT 1 - PHONE NUMBER
- CONSULTANT 2 - DISCIPLINE
- CONSULTANT 2 - NAME**
- CONSULTANT 2 - ADDRESS 1
- CONSULTANT 2 - ADDRESS 2
- CONSULTANT 2 - PHONE NUMBER
- CONSULTANT 3 - DISCIPLINE
- CONSULTANT 3 - NAME**
- CONSULTANT 3 - ADDRESS 1
- CONSULTANT 3 - ADDRESS 2
- CONSULTANT 3 - PHONE NUMBER
- CONSULTANT 4 - DISCIPLINE
- CONSULTANT 4 - NAME**
- CONSULTANT 4 - ADDRESS 1
- CONSULTANT 4 - ADDRESS 2
- CONSULTANT 4 - PHONE NUMBER
- CONSULTANT 5 - DISCIPLINE
- CONSULTANT 5 - NAME**
- CONSULTANT 5 - ADDRESS 1
- CONSULTANT 5 - ADDRESS 2
- CONSULTANT 5 - PHONE NUMBER

**KEY PLAN**



**REV# DATE DESCRIPTION**

**SEAL**

**NOT FOR CONSTRUCTION**

COPYRIGHT © 2021 Wallace Roberts & Todd LLC. ALL RIGHTS RESERVED.  
All ideas, designs, arrangements and plans included or represented by this drawing and/or other information herein are the original and confidential work of Wallace Roberts & Todd LLC and the same may not be distributed, used or disclosed in any form, in any manner or for any purpose whatsoever without the written consent of the architect.

**PROJECT STATUS**

WRT PROJECT #	PROJECT NUMBER
ISSUE DATE	Issue Date
DRAWN BY	Author
CHECKED BY	Checker
SCALE	

**EXISTING CONDITIONS  
ELEVATION**

**G-006**



NORTH ELEVATION



SOUTH ELEVATION



WEST ELEVATION

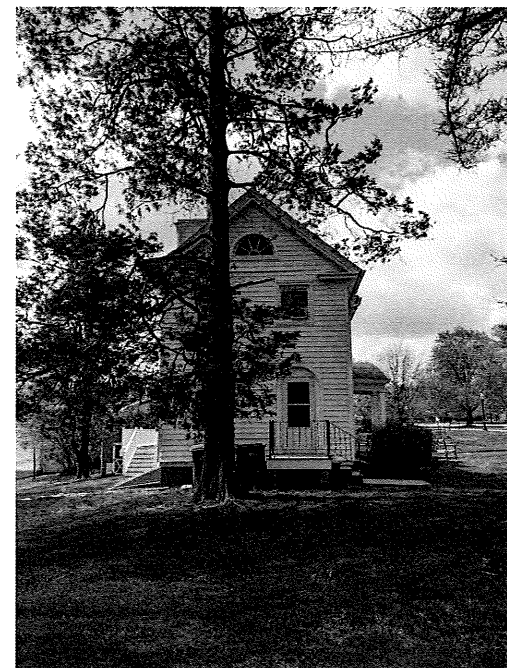

EAST ELEVATION



LANE HOUSE

975 Westtown Road, West Chester, PA 19382

OWNER

Westtown School

975 Westtown Road  
West Chester, PA 19382  
610.399.0123

ARCHITECT

WALLACE ROBERTS & TODD, LLC

1700 MARKET STREET, SUITE 2800  
PHILADELPHIA, PA 19103  
215.732.5215  
WRTDESIGN.COM

CONSULTANT 1 - DISCIPLINE

CONSULTANT 1 - NAME

CONSULTANT 1 - ADDRESS 1

CONSULTANT 1 - ADDRESS 2

CONSULTANT 1 - PHONE NUMBER

CONSULTANT 2 - DISCIPLINE

CONSULTANT 2 - NAME

CONSULTANT 2 - ADDRESS 1

CONSULTANT 2 - ADDRESS 2

CONSULTANT 2 - PHONE NUMBER

CONSULTANT 3 - DISCIPLINE

CONSULTANT 3 - NAME

CONSULTANT 3 - ADDRESS 1

CONSULTANT 3 - ADDRESS 2

CONSULTANT 3 - PHONE NUMBER

CONSULTANT 4 - DISCIPLINE

CONSULTANT 4 - NAME

CONSULTANT 4 - ADDRESS 1

CONSULTANT 4 - ADDRESS 2

CONSULTANT 4 - PHONE NUMBER

CONSULTANT 5 - DISCIPLINE

CONSULTANT 5 - NAME

CONSULTANT 5 - ADDRESS 1

CONSULTANT 5 - ADDRESS 2

CONSULTANT 5 - PHONE NUMBER

DEMO NOTES

1. DIMENSIONS OF EXISTING CONDITIONS ARE SHOWN FOR REFERENCE ONLY. THE CONTRACTOR SHALL VERIFY IN FIELD ALL DIMENSIONS AND NOTIFY ARCHITECT OF ANY DISCREPANCIES. ALL DEMOLITION WORK MUST BE COORDINATED WITH NEW WORK.
2. REFER TO CONSTRUCTION DRAWINGS FOR SIZES OF NEW OPENINGS. DO NOT SCALE FROM THE DRAWINGS.
3. TAKE EXTREME CARE TO PROTECT EXISTING FINISHES THAT ARE TO REMAIN DURING DEMOLITION AND FUTURE CONSTRUCTION. ALL DAMAGE TO EXISTING FINISHES IS TO BE REPAIRED TO ORIGINAL CONDITION.
4. COORDINATE PHASING OF THE WORK WITH THE OWNER. DEMOLITION WORK SHOWN AS SCHEMATIC ONLY. CONTRACTOR SHALL COORDINATE FULL EXTENT OF DEMOLITION WORK REQUIRED FOR COMPLETION OF NEW WORK.
5. WHEN CREATING LARGER ROOMS AND/OR SPACES FROM ADJACENT SPACES AT ALL RENOVATION AREAS ALLOW FOR FLOOR LEVELING TO ACHIEVE ACCEPTABLE BASE FOR NEW FINISHES.
6. GENERAL CONTRACTOR MUST PROVIDE DUST PARTITIONS TO PROTECT AREAS BEYOND THE LIMIT OF CONTRACT.
7. COORDINATE SCHEDULING OF DEMOLITION WORK THAT INTERFERES WITH EXISTING TO REMAIN BUILDINGS AND/OR EQUIPMENT WITH OWNER'S REPRESENTATIVE.
8. CUT IN-PLACE CONSTRUCTION TO PROVIDE FOR INSTALLATION OF OTHER COMPONENTS OR PERFORMANCE OF OTHER CONSTRUCTION, AND SUBSEQUENTLY PATCH AS REQUIRED TO RESTORE SURFACES TO THEIR ORIGINAL CONDITION.
9. LIGHT AND HVAC EQUIPMENT SHOWN FOR REFERENCE ONLY. CONTRACTOR RESPONSIBLE FOR COORDINATING WITH OWNER WHAT FIXTURES TO BE SALVAGED AND RE-USED.
10. VERIFY EXISTING DIMENSIONS IN THE FIELD.

DEMOLITION LEGEND

- - - ITEM TO BE DEMOLISHED
- ∧ EXISTING DOOR TO REMAIN

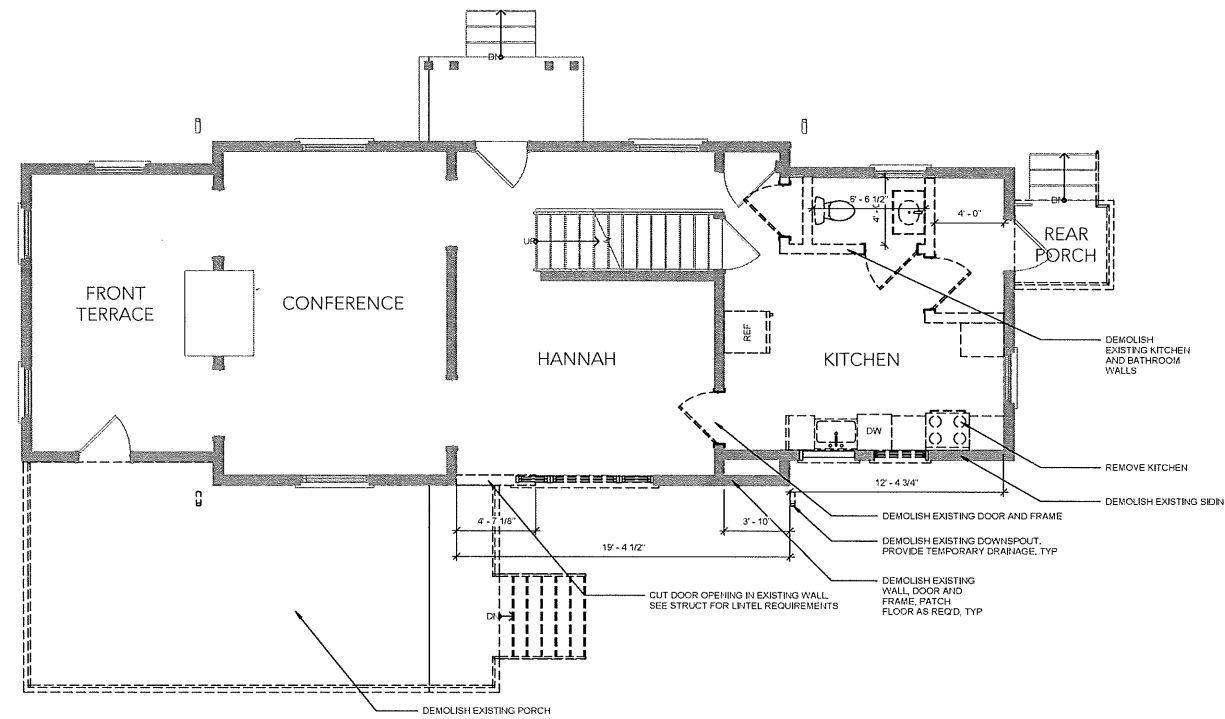

2 FIRST FLOOR - DEMO  
1/4" = 1'-0"

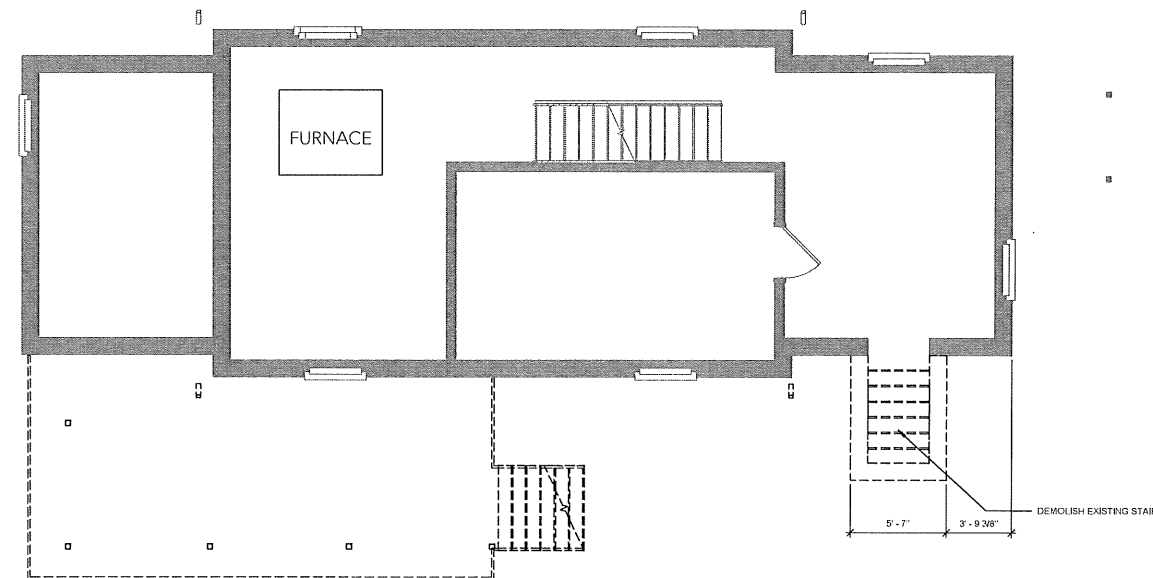

1 BASEMENT - DEMO  
1/4" = 1'-0"

KEY PLAN



REV # DATE DESCRIPTION

SEAL

NOT FOR CONSTRUCTION

COPYRIGHT © 2021, Wallace Roberts & Todd LLC. ALL RIGHTS RESERVED. All ideas, designs, arrangements and plans included or represented by this drawing and/or other information herein remain the property and intellectual property of Wallace Roberts & Todd LLC and the same may not be reproduced, used or modified in any manner, form or application for any purpose whatsoever without the written consent of the architect.

PROJECT STATUS

WRT PROJECT # PROJECT NUMBER  
ISSUE DATE Issue Date  
DRAWN BY Author  
CHECKED BY Checker  
SCALE 1/4" = 1'-0"

DEMOLITION PLAN

AD-101

DATE: 11/14/21



LANE HOUSE

975 Westtown Road, West Chester, PA 19382

OWNER

Westtown School

975 Westtown Road  
West Chester, PA 19382  
610.399.0123

ARCHITECT

WALLACE ROBERTS & TODD, LLC

1700 MARKET STREET, SUITE 2800  
PHILADELPHIA, PA 19103  
215.732.5215  
WRTDESIGN.COM

CONSULTANT 1 - DISCIPLINE

CONSULTANT 1 - NAME

CONSULTANT 1 - ADDRESS 1

CONSULTANT 1 - ADDRESS 2

CONSULTANT 1 - PHONE NUMBER

CONSULTANT 2 - DISCIPLINE

CONSULTANT 2 - NAME

CONSULTANT 2 - ADDRESS 1

CONSULTANT 2 - ADDRESS 2

CONSULTANT 2 - PHONE NUMBER

CONSULTANT 3 - DISCIPLINE

CONSULTANT 3 - NAME

CONSULTANT 3 - ADDRESS 1

CONSULTANT 3 - ADDRESS 2

CONSULTANT 3 - PHONE NUMBER

CONSULTANT 4 - DISCIPLINE

CONSULTANT 4 - NAME

CONSULTANT 4 - ADDRESS 1

CONSULTANT 4 - ADDRESS 2

CONSULTANT 4 - PHONE NUMBER

CONSULTANT 5 - DISCIPLINE

CONSULTANT 5 - NAME

CONSULTANT 5 - ADDRESS 1

CONSULTANT 5 - ADDRESS 2

CONSULTANT 5 - PHONE NUMBER

KEY PLAN



REV #	DATE	DESCRIPTION

SEAL

NOT FOR CONSTRUCTION

COPYRIGHT © 2021 Wallace Roberts & Todd, LLC - ALL RIGHTS RESERVED.  
All ideas, designs, arrangements and plans indicated or represented by this drawing are the intellectual property of Wallace Roberts & Todd, LLC and the same may not be duplicated, used or distributed in any manner without the express written consent of Wallace Roberts & Todd, LLC.

PROJECT STATUS

WRT PROJECT #	PROJECT NUMBER
ISSUE DATE	Issue Date
DRAWN BY	Author
CHECKED BY	Checker
SCALE	1/4" = 1'-0"

DEMOLITION PLAN

AD-102

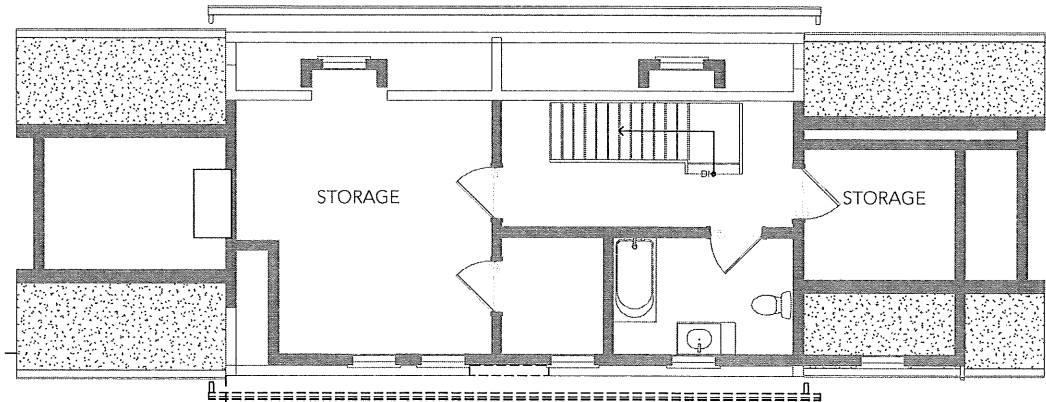

2 3RD FLOOR PLAN  
1/4" = 1'-0"

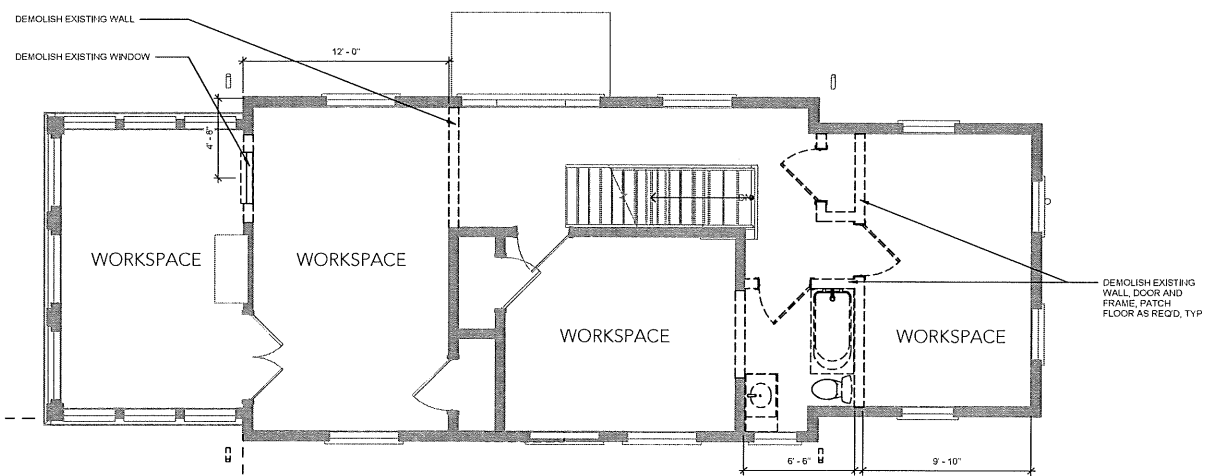

1 2ND FLOOR PLAN  
1/4" = 1'-0"

DEMO NOTES

1. DIMENSIONS OF EXISTING CONDITIONS ARE SHOWN FOR REFERENCE ONLY. THE CONTRACTOR SHALL VERIFY IN FIELD ALL DIMENSIONS, AND NOTIFY ARCHITECT OF ANY DISCREPANCIES. ALL DEMOLITION WORK MUST BE COORDINATED WITH NEW WORK.
2. REFER TO CONSTRUCTION DRAWINGS FOR SIZES OF NEW OPENINGS. DO NOT SCALE FROM THE DRAWINGS.
3. TAKE EXTREME CARE TO PROTECT EXISTING FINISHES THAT ARE TO REMAIN DURING DEMOLITION AND FUTURE CONSTRUCTION. ALL DAMAGE TO EXISTING FINISHES IS TO BE REPAIRED TO ORIGINAL CONDITION.
4. COORDINATE FINISHING OF THE WORK WITH THE OWNER. DEMOLITION WORK SHOWN AS SCHEMATIC ONLY. CONTRACTOR SHALL COORDINATE FULL EXTENT OF DEMOLITION WORK REQUIRED FOR COMPLETION OF NEW WORK.
5. WHEN CREATING LARGER ROOMS AND/OR SPACES FROM ADJACENT SPACES AT ALL RENOVATION AREAS ALLOW FOR FLOOR LEVELING TO ACHIEVE ACCEPTABLE BASE FOR NEW FINISHES.
6. GENERAL CONTRACTOR MUST PROVIDE DUST PARTITIONS TO PROTECT AREAS BEYOND THE LIMIT OF CONTRACT.
7. COORDINATE SCHEDULING OF DEMOLITION WORK THAT INTERFERES WITH EXISTING TO REMAIN BUILDINGS AND/OR EQUIPMENT WITH OWNER'S REPRESENTATIVE.
8. CUT IN PLACE CONSTRUCTION TO PROVIDE FOR INSTALLATION OF OTHER COMPONENTS OR PERFORMANCE OF OTHER CONSTRUCTION, AND SUBSEQUENTLY PATCH AS REQUIRED TO RESTORE SURFACES TO THEIR ORIGINAL CONDITION.
9. LIGHT AND HVAC EQUIPMENT SHOWN FOR REFERENCE ONLY. CONTRACTOR RESPONSIBLE FOR COORDINATING WITH OWNER WHAT FIXTURES TO BE SALVAGED AND RE-USED.
10. VERIFY EXISTING DIMENSIONS IN THE FIELD.

DEMOLITION LEGEND

- - - ITEM TO BE DEMOLISHED
- ∧ EXISTING DOOR TO REMAIN





LANE HOUSE

975 Westtown Road, West Chester, PA 19382

OWNER

**Westtown School**  
975 Westtown Road  
West Chester, PA 19382  
610.399.0123

ARCHITECT

**WALLACE ROBERTS & TODD, LLC**  
1700 MARKET STREET, SUITE 2800  
PHILADELPHIA, PA 19103  
215.732.5215  
WRTDESIGN.COM

CONSULTANT 1 - DISCIPLINE

**CONSULTANT 1 - NAME**  
CONSULTANT 1 - ADDRESS 1  
CONSULTANT 1 - ADDRESS 2  
CONSULTANT 1 - PHONE NUMBER

CONSULTANT 2 - DISCIPLINE

**CONSULTANT 2 - NAME**  
CONSULTANT 2 - ADDRESS 1  
CONSULTANT 2 - ADDRESS 2  
CONSULTANT 2 - PHONE NUMBER

CONSULTANT 3 - DISCIPLINE

**CONSULTANT 3 - NAME**  
CONSULTANT 3 - ADDRESS 1  
CONSULTANT 3 - ADDRESS 2  
CONSULTANT 3 - PHONE NUMBER

CONSULTANT 4 - DISCIPLINE

**CONSULTANT 4 - NAME**  
CONSULTANT 4 - ADDRESS 1  
CONSULTANT 4 - ADDRESS 2  
CONSULTANT 4 - PHONE NUMBER

CONSULTANT 5 - DISCIPLINE

**CONSULTANT 5 - NAME**  
CONSULTANT 5 - ADDRESS 1  
CONSULTANT 5 - ADDRESS 2  
CONSULTANT 5 - PHONE NUMBER

KEYFLAH



REV #	DATE	DESCRIPTION

SEAL

NOT FOR CONSTRUCTION

COPYRIGHT © 2021 Wallace Roberts & Todd, LLC. ALL RIGHTS RESERVED.  
All ideas, designs, arrangements and plans indicated or represented by this drawing and/or other related drawings herein remain the property and intellectual work of Wallace Roberts & Todd, LLC and the same may not be distributed, used or disclosed in any way, form or medium for any purpose whatsoever without the written consent of the architect.

PROJECT STATUS

WRT PROJECT #	PROJECT NUMBER
ISSUE DATE	Issue Date
DRAWN BY	Author
CHECKED BY	Checker
SCALE	1/4" = 1'-0"

FLOOR PLANS

A-104

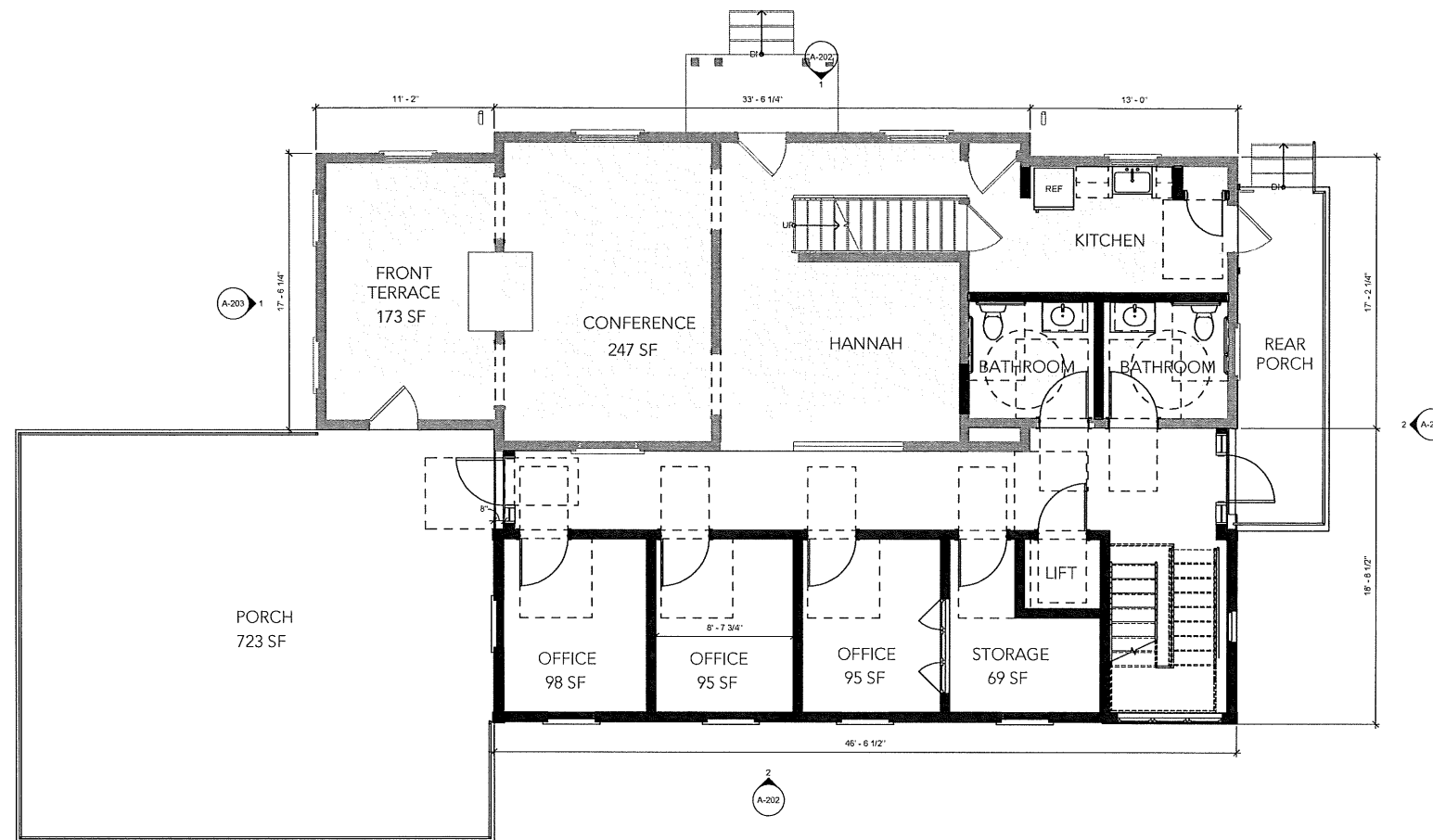

1 FIRST FLOOR - ADDITION  
1/4" = 1'-0"

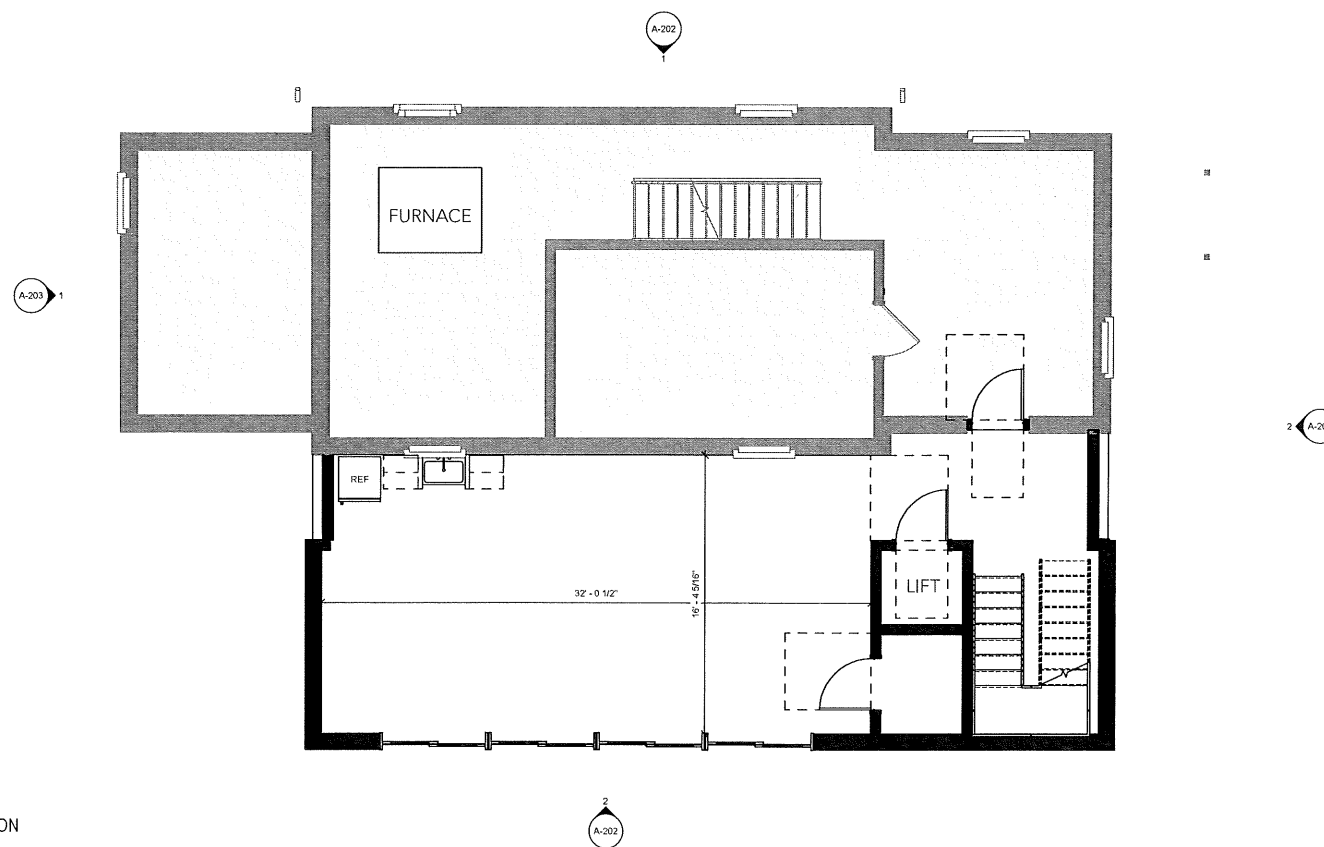

2 BASEMENT - ADDITION  
1/4" = 1'-0"





LANE HOUSE

975 Westtown Road, West Chester, PA 19382

OWNER

Westtown School

975 Westtown Road  
West Chester, PA 19382  
610.399.0123

ARCHITECT

WALLACE ROBERTS & TODD, LLC

1700 MARKET STREET, SUITE 2800  
PHILADELPHIA, PA 19103  
215.732.5215  
WRTDESIGN.COM

CONSULTANT 1 - DISCIPLINE

CONSULTANT 1 - NAME

CONSULTANT 1 - ADDRESS 1  
CONSULTANT 1 - ADDRESS 2  
CONSULTANT 1 - PHONE NUMBER

CONSULTANT 2 - DISCIPLINE

CONSULTANT 2 - NAME

CONSULTANT 2 - ADDRESS 1  
CONSULTANT 2 - ADDRESS 2  
CONSULTANT 2 - PHONE NUMBER

CONSULTANT 3 - DISCIPLINE

CONSULTANT 3 - NAME

CONSULTANT 3 - ADDRESS 1  
CONSULTANT 3 - ADDRESS 2  
CONSULTANT 3 - PHONE NUMBER

CONSULTANT 4 - DISCIPLINE

CONSULTANT 4 - NAME

CONSULTANT 4 - ADDRESS 1  
CONSULTANT 4 - ADDRESS 2  
CONSULTANT 4 - PHONE NUMBER

CONSULTANT 5 - DISCIPLINE

CONSULTANT 5 - NAME

CONSULTANT 5 - ADDRESS 1  
CONSULTANT 5 - ADDRESS 2  
CONSULTANT 5 - PHONE NUMBER

KEYPLAN



REV# DATE DESCRIPTION

SEAL

NOT FOR CONSTRUCTION

COPYRIGHT © 2021 - Wallace Roberts & Todd LLC - ALL RIGHTS RESERVED - All ideas, designs, arrangements and items represented by this drawing and written material are hereby granted to the original owner and shall remain the property of Wallace Roberts & Todd LLC and the same may not be reproduced, used or distributed in any form, for any purpose whatsoever without the written consent of the architect.

PROJECT STATUS

WRT PROJECT # PROJECT NUMBER  
ISSUE DATE Issue Date  
DRAWN BY Author  
CHECKED BY Checker  
SCALE 1/4" = 1'-0"

FLOOR PLANS

A-105

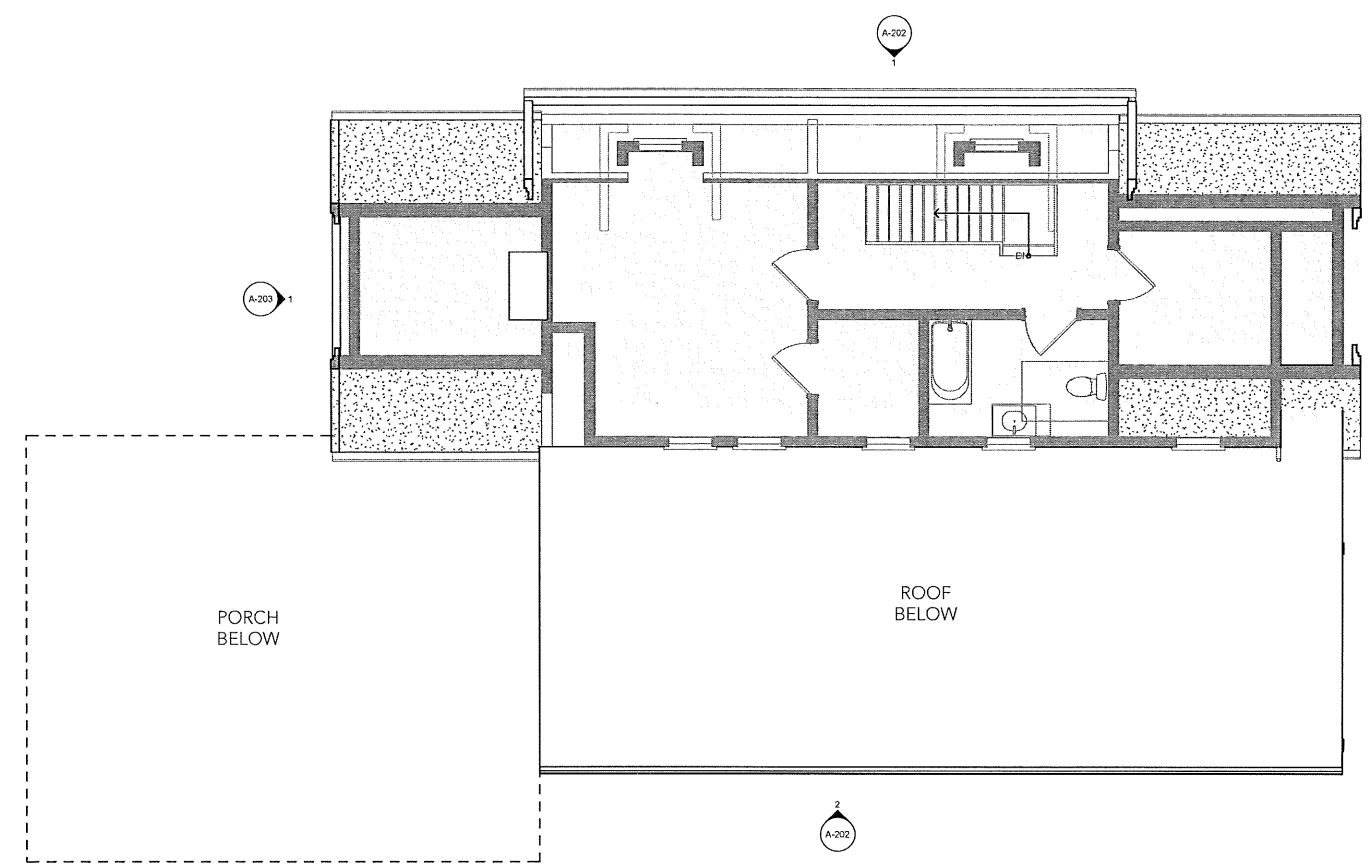

2 THIRD FLOOR - ADDITION  
1/4" = 1'-0"

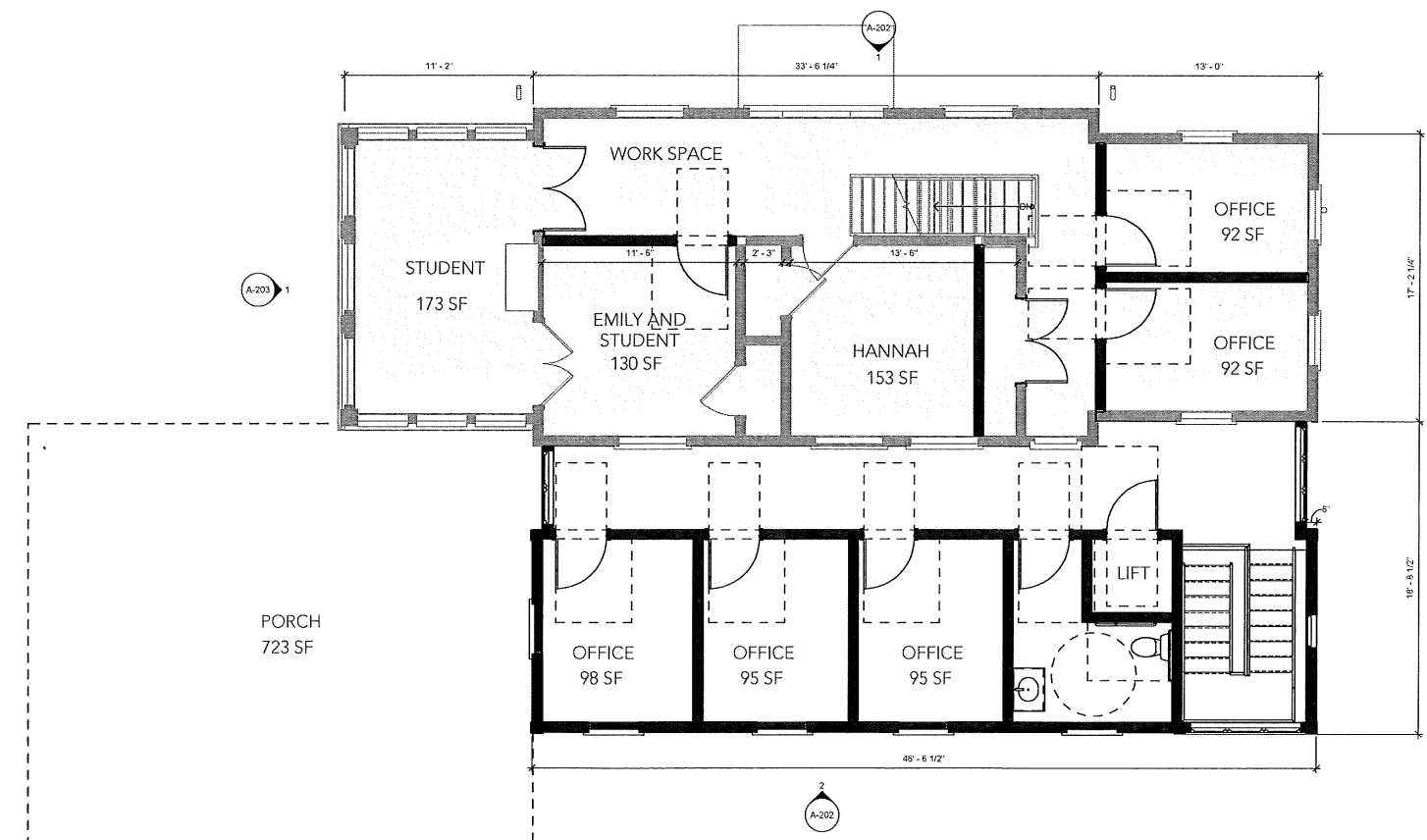

1 SECOND FLOOR - ADDITION  
1/4" = 1'-0"



LANE HOUSE

975 Westtown Road, West Chester, PA 19382

OWNER

Westtown School

975 Westtown Road  
West Chester, PA 19382  
610.399.0123

ARCHITECT

WALLACE ROBERTS & TODD, LLC

1700 MARKET STREET, SUITE 2800  
PHILADELPHIA, PA 19103  
215.732.5215  
WRTDESIGN.COM

CONSULTANT 1 - DISCIPLINE

CONSULTANT 1 - NAME

CONSULTANT 1 - ADDRESS 1  
CONSULTANT 1 - ADDRESS 2  
CONSULTANT 1 - PHONE NUMBER

CONSULTANT 2 - DISCIPLINE

CONSULTANT 2 - NAME

CONSULTANT 2 - ADDRESS 1  
CONSULTANT 2 - ADDRESS 2  
CONSULTANT 2 - PHONE NUMBER

CONSULTANT 3 - DISCIPLINE

CONSULTANT 3 - NAME

CONSULTANT 3 - ADDRESS 1  
CONSULTANT 3 - ADDRESS 2  
CONSULTANT 3 - PHONE NUMBER

CONSULTANT 4 - DISCIPLINE

CONSULTANT 4 - NAME

CONSULTANT 4 - ADDRESS 1  
CONSULTANT 4 - ADDRESS 2  
CONSULTANT 4 - PHONE NUMBER

CONSULTANT 5 - DISCIPLINE

CONSULTANT 5 - NAME

CONSULTANT 5 - ADDRESS 1  
CONSULTANT 5 - ADDRESS 2  
CONSULTANT 5 - PHONE NUMBER

KEYPLAN



REV # DATE DESCRIPTION

SEAL

NOT FOR CONSTRUCTION

COPYRIGHT © 2020 - Wallace Roberts & Todd LLC - ALL RIGHTS RESERVED.  
All ideas, designs, arrangements and plans published or represented by this drawing  
or other material depicting herein remain the original and sole intellectual property of  
Wallace Roberts & Todd LLC and the same may not be reproduced, used or displayed  
in any manner, without the express written consent of Wallace Roberts & Todd LLC.

PROJECT STATUS

WRT PROJECT # PROJECT NUMBER  
ISSUE DATE Issue Date  
DRAWN BY Author  
CHECKED BY Checker  
SCALE 1/4" = 1'-0"

FLOOR PLANS

A-106

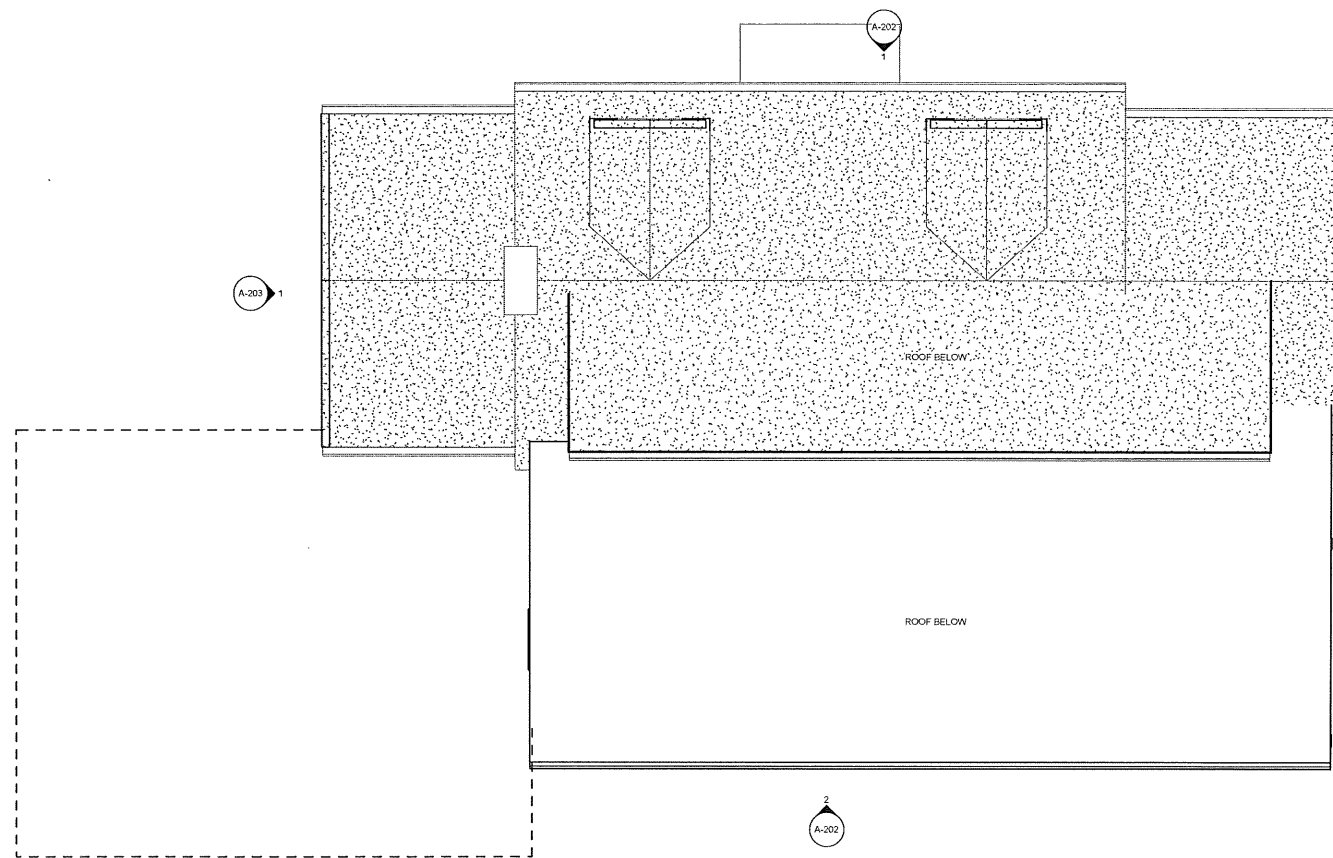

1 TOP\_ADDITION  
1/4" = 1'-0"







LANE HOUSE

975 Westtown Road, West Chester, PA 19382

OWNER  
**Westtown School**  
 975 Westtown Road  
 West Chester, PA 19382  
 610.399.0123

ARCHITECT  
**WALLACE ROBERTS & TODD, LLC**  
 1700 MARKET STREET, SUITE 2800  
 PHILADELPHIA, PA 19103  
 215.732.5215  
 WRTDESIGN.COM

CONSULTANT 1 - DISCIPLINE  
**CONSULTANT 1 - NAME**  
 CONSULTANT 1 - ADDRESS 1  
 CONSULTANT 1 - ADDRESS 2  
 CONSULTANT 1 - PHONE NUMBER

CONSULTANT 2 - DISCIPLINE  
**CONSULTANT 2 - NAME**  
 CONSULTANT 2 - ADDRESS 1  
 CONSULTANT 2 - ADDRESS 2  
 CONSULTANT 2 - PHONE NUMBER

CONSULTANT 3 - DISCIPLINE  
**CONSULTANT 3 - NAME**  
 CONSULTANT 3 - ADDRESS 1  
 CONSULTANT 3 - ADDRESS 2  
 CONSULTANT 3 - PHONE NUMBER

CONSULTANT 4 - DISCIPLINE  
**CONSULTANT 4 - NAME**  
 CONSULTANT 4 - ADDRESS 1  
 CONSULTANT 4 - ADDRESS 2  
 CONSULTANT 4 - PHONE NUMBER

CONSULTANT 5 - DISCIPLINE  
**CONSULTANT 5 - NAME**  
 CONSULTANT 5 - ADDRESS 1  
 CONSULTANT 5 - ADDRESS 2  
 CONSULTANT 5 - PHONE NUMBER



2 ELEV\_BLDG\_SOUTH\_ADDITION  
 1/4" = 1'-0"



1 ELEV\_BLDG\_NORTH\_ADDITION  
 1/4" = 1'-0"

KEYPLAN



REV# DATE DESCRIPTION

SEAL

NOT FOR CONSTRUCTION

COPYRIGHT © 2020 Wallace Roberts & Todd LLC. ALL RIGHTS RESERVED.  
 All ideas, designs, arrangements and plans included or represented by this drawing and/or other related drawings herein remain the original and intellectual property of Wallace Roberts & Todd, LLC and the same may not be duplicated, used or disclosed to any person, firm or organization for any purpose whatsoever without the written consent of the architect.

PROJECT STATUS

WRT PROJECT # PROJECT NUMBER  
 ISSUE DATE Issue Date  
 DRAWN BY Author  
 CHECKED BY Checker  
 SCALE 1/4" = 1'-0"

ENLARGED EXTERIOR ELEVATIONS

A-202

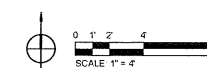



LANE HOUSE

975 Westtown Road, West Chester, PA 19382

OWNER

**Westtown School**  
975 Westtown Road  
West Chester, PA 19382  
610.399.0123

ARCHITECT

**WALLACE ROBERTS & TODD, LLC**  
1700 MARKET STREET, SUITE 2800  
PHILADELPHIA, PA 19103  
215.732.5215  
WRTDESIGN.COM

CONSULTANT 1 - DISCIPLINE

**CONSULTANT 1 - NAME**  
CONSULTANT 1 - ADDRESS 1  
CONSULTANT 1 - ADDRESS 2  
CONSULTANT 1 - PHONE NUMBER

CONSULTANT 2 - DISCIPLINE

**CONSULTANT 2 - NAME**  
CONSULTANT 2 - ADDRESS 1  
CONSULTANT 2 - ADDRESS 2  
CONSULTANT 2 - PHONE NUMBER

CONSULTANT 3 - DISCIPLINE

**CONSULTANT 3 - NAME**  
CONSULTANT 3 - ADDRESS 1  
CONSULTANT 3 - ADDRESS 2  
CONSULTANT 3 - PHONE NUMBER

CONSULTANT 4 - DISCIPLINE

**CONSULTANT 4 - NAME**  
CONSULTANT 4 - ADDRESS 1  
CONSULTANT 4 - ADDRESS 2  
CONSULTANT 4 - PHONE NUMBER

CONSULTANT 5 - DISCIPLINE

**CONSULTANT 5 - NAME**  
CONSULTANT 5 - ADDRESS 1  
CONSULTANT 5 - ADDRESS 2  
CONSULTANT 5 - PHONE NUMBER

KEY PLAN



REV # DATE DESCRIPTION

SEAL

NOT FOR CONSTRUCTION

COPYRIGHT © 2021 Wallace Roberts & Todd LLC. ALL RIGHTS RESERVED. All ideas, designs, arrangements and plans included or represented by this drawing and the related drawings herein constitute the original and exclusive intellectual property of Wallace Roberts & Todd LLC and their name may not be duplicated, used or disclosed in any manner, in any jurisdiction, for any purpose whatsoever without the written consent of the architect.

PROJECT STATUS

WRT PROJECT # PROJECT NUMBER  
ISSUE DATE Issue Date  
DRAWN BY Author  
CHECKED BY Checker  
SCALE 1/4" = 1'-0"

ENLARGED EXTERIOR ELEVATIONS

A-203



2 ELEV\_BLDG\_EAST\_ADDITION  
1/4" = 1'-0"



1 ELEV\_BLDG\_WEST\_ADDITION  
1/4" = 1'-0"

