

MATCHLINE - SEE SHEET C03.5

MATCHLINE - SEE SHEET C03.6

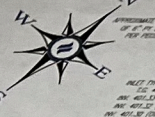

SHILOH ROAD
(L.R. 100118.00)

DRIVE

TO EXTEND SOUTHBOUND ON SHILOH
2,000 L.F. TO A PROPOSED
INTERSECTION WITH PLUMLY
IN A NEW GRADUITY LINE ~1,000
TESTING WAREHOUSE AT FARM LANE
(HIGH SCHOOL ENTRANCE) THIS
DURING LAND DEVELOPMENT.

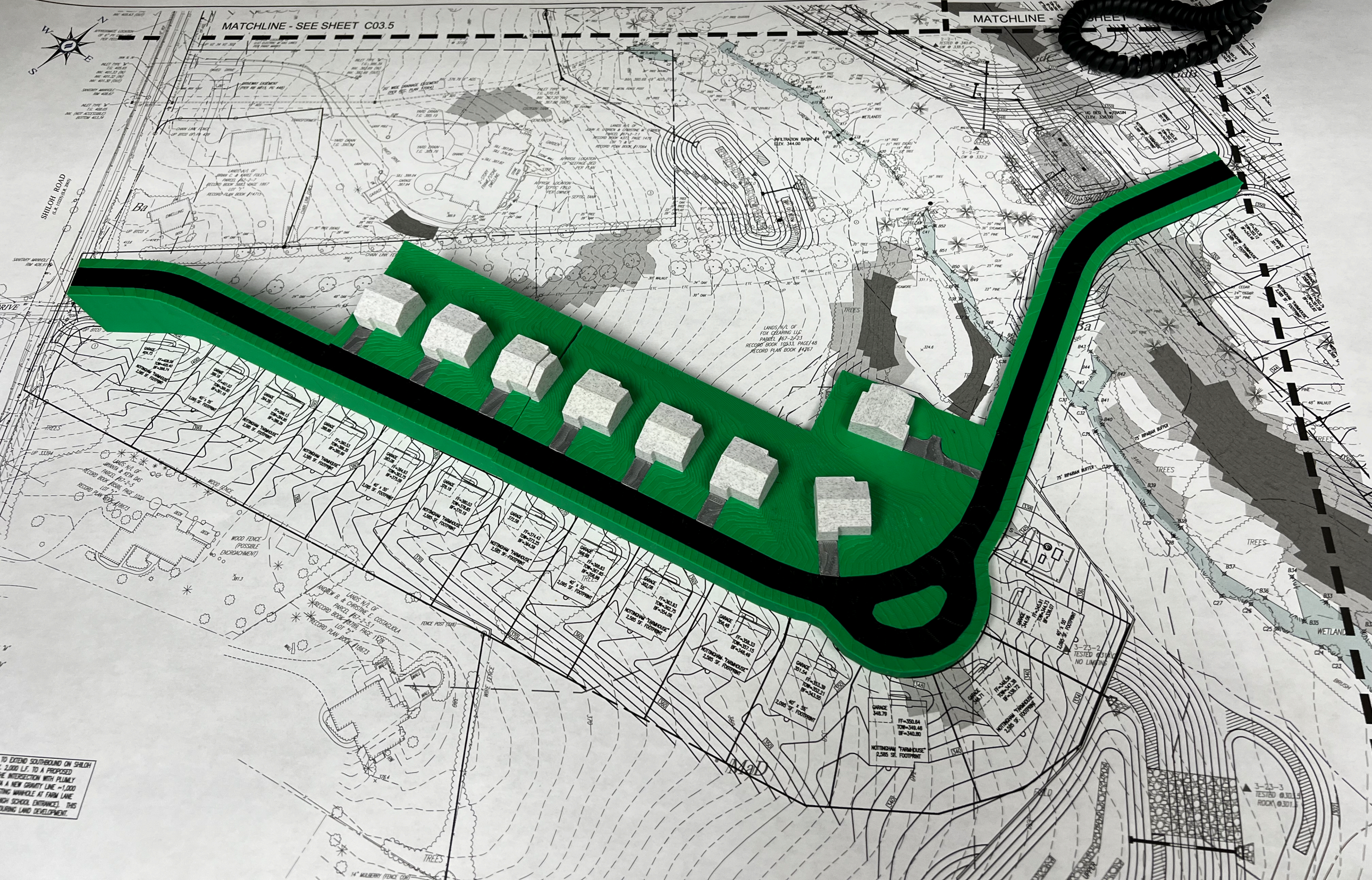

3-23-3
TESTED @ 302.5
ROCK @ 307.1

Derry Howell
Signature of Certificate Holder

Arion R. Claggitt
Acting Commissioner Arion R. Claggitt

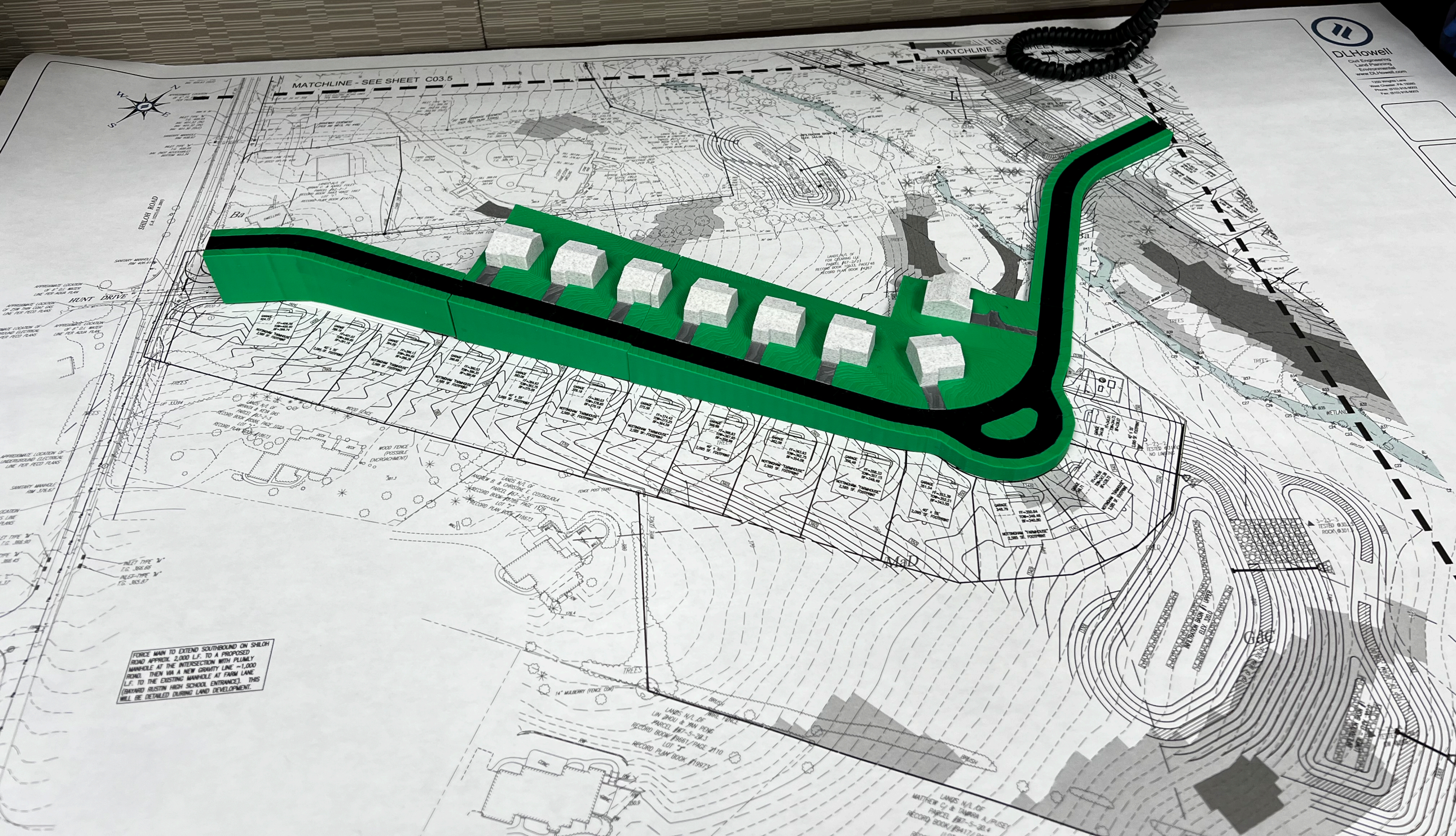

MATCHLINE - SEE SHEET C03.5

MATCHLINE

FORCE MAIN TO EXTEND SOUTHBOUND ON SHILOH ROAD APPROX. 2,000 LF. TO A PROPOSED MANHOLE AT THE INTERSECTION WITH PLUMLY ROAD. THEN VIA A NEW GRAVITY LINE ~1,000 LF. TO THE EXISTING MANHOLE AT FARM LANE. (ENHANCED RUSTIN HIGH SCHOOL ENTRANCE). THIS WILL BE DETAILED DURING LAND DEVELOPMENT.



D.L. Howell
Civil Engineering
Land Planning
Surveying
www.DLHowell.com
10000 Highway 100, Suite 100
Houston, TX 77055
Phone: 281.462.4444
Fax: 281.462.4444

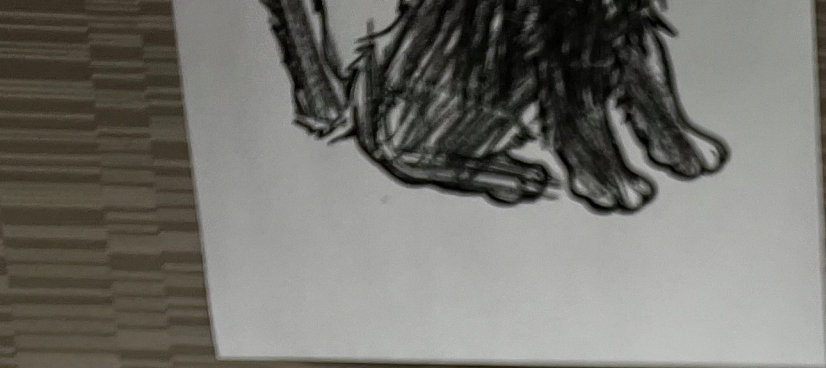

Engagement in Planning
LIBERTY PLACE

Name: LAND LUT MODEL 10
Client: T. GARD
Contract Number: 1000000000
DATE: 10/10/2000

Signature: [Signature]
Title: [Title]

1.1. Name	1.2. Name
1.3. Address	1.4. Address
1.5. City	1.6. City
1.7. State	1.8. State
1.9. Zip	1.10. Zip
1.11. Phone	1.12. Phone
1.13. Fax	1.14. Fax
1.15. E-mail	1.16. E-mail
1.17. Website	1.18. Website
1.19. Other	1.20. Other

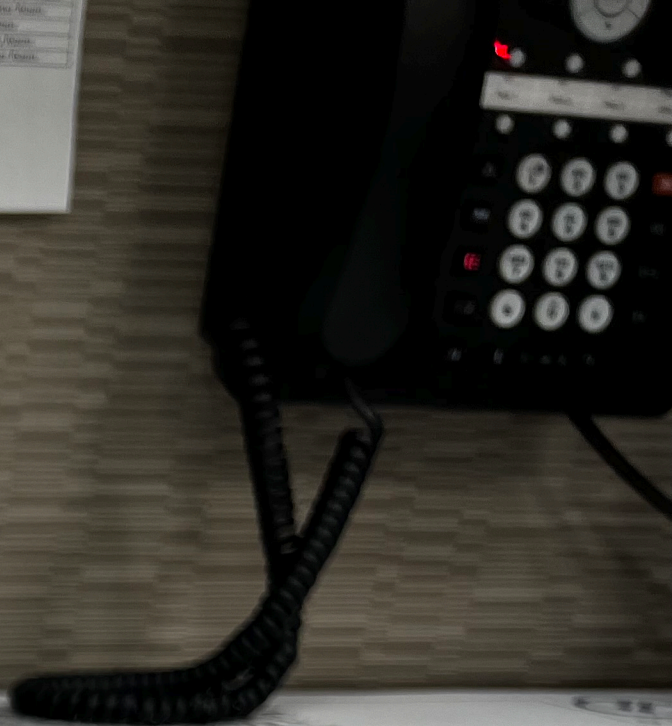
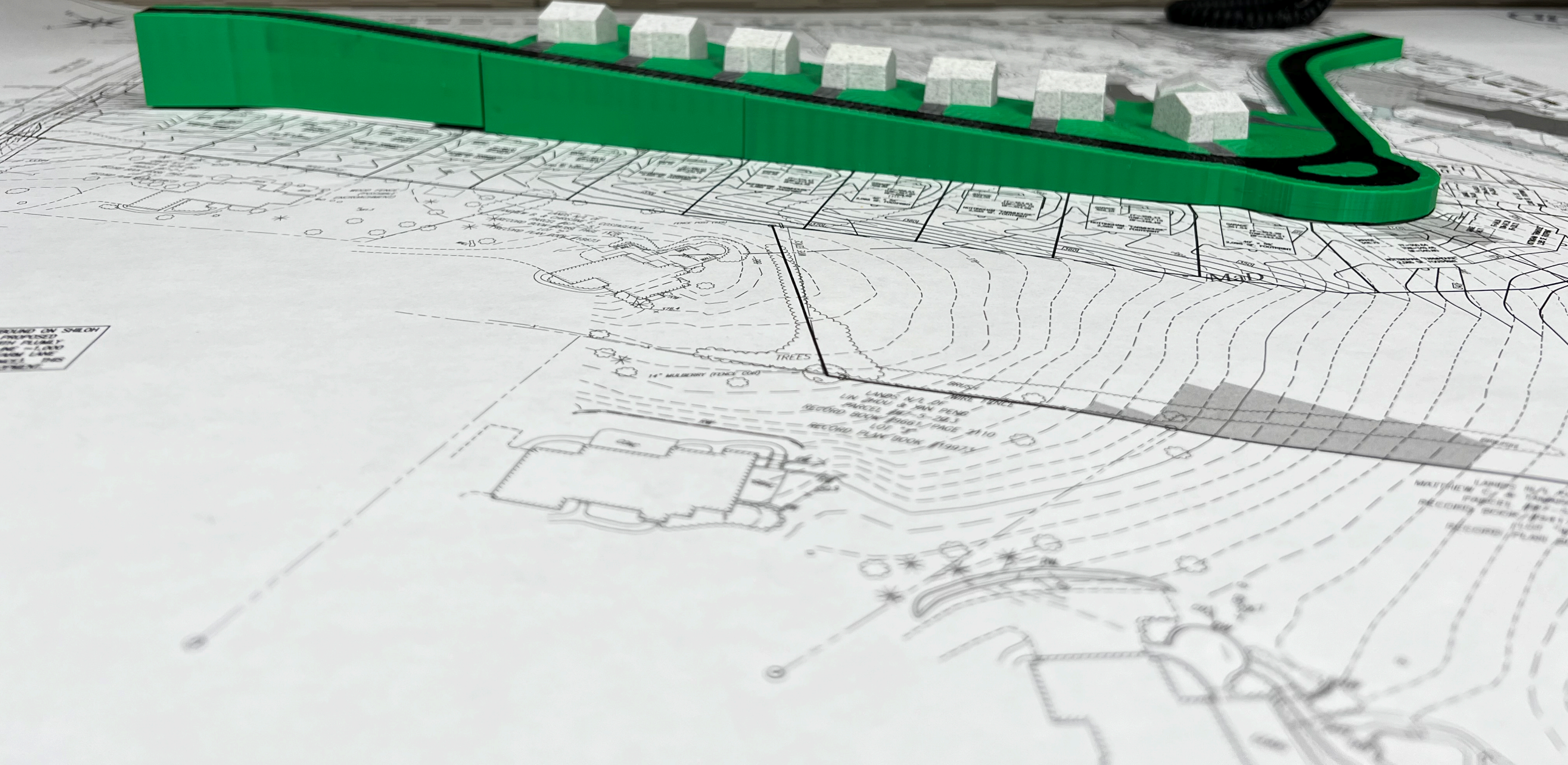
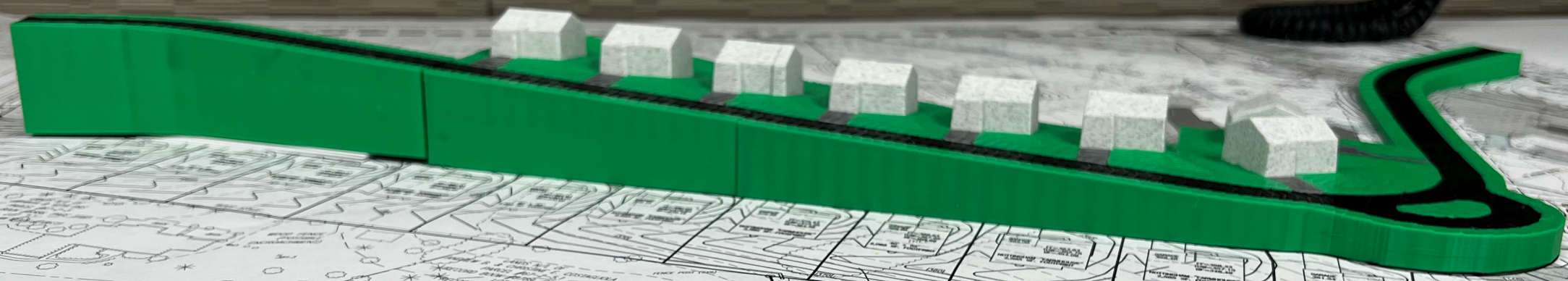

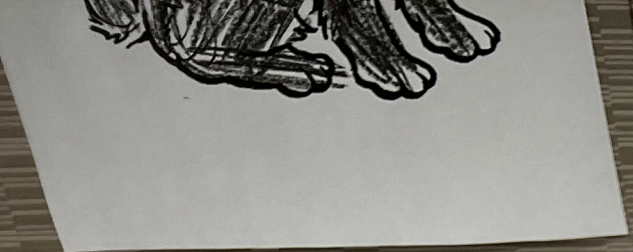

Demetrius
Signature / Certificate Holder

Anton R. Cleggitt
Kalamazoo Commissioner Anton R. Cleggitt

1177 Wagoner, Mike

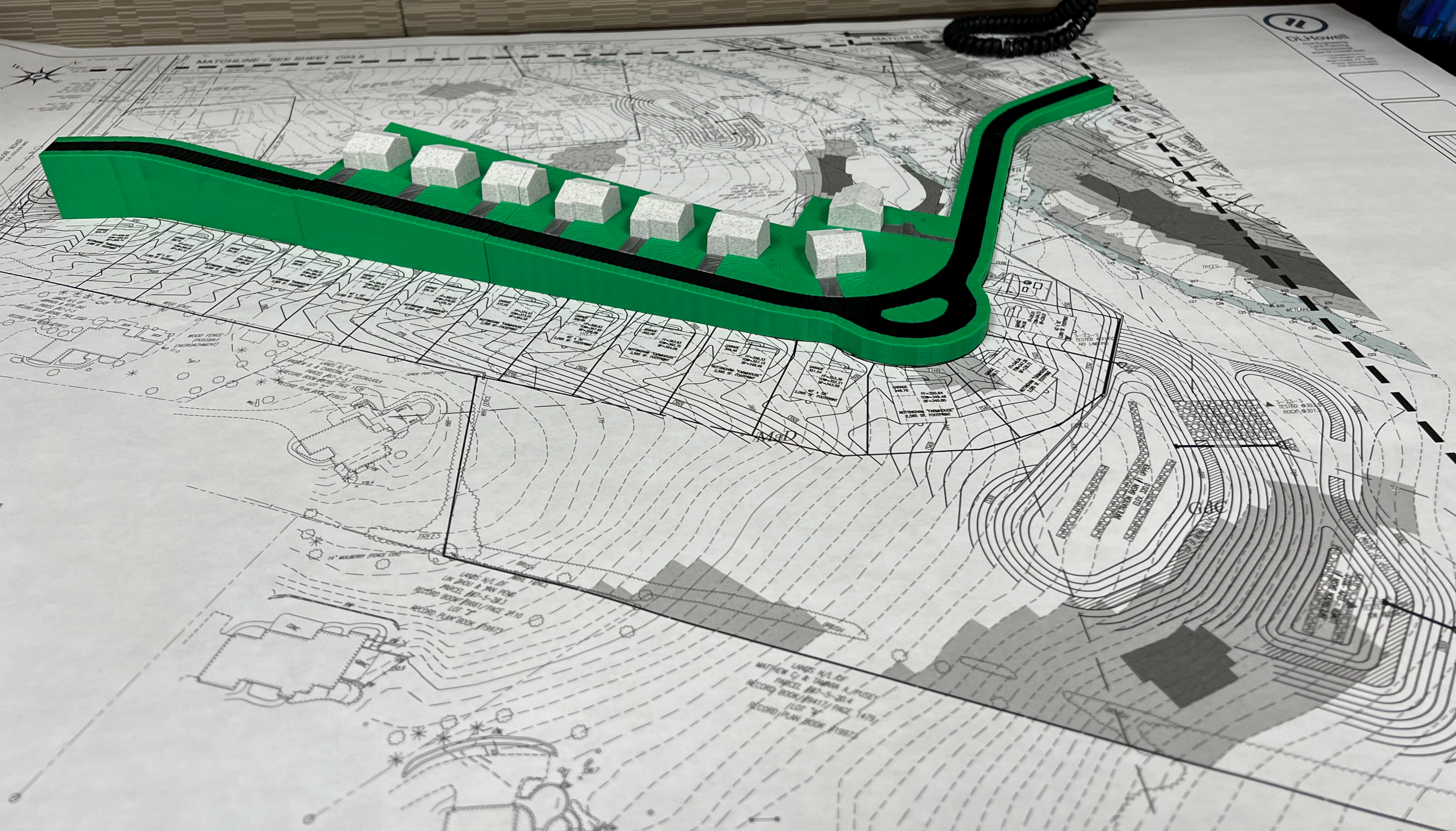



Demetrius
Signature / Certificate Holder

Kevin R. Caggitt
Notary Commissioner Kevin R. Caggitt

