

p:\1\tpd-pw-bentley.com\TPD\Project\wise\Documents\Active\WESC\00003 - Westtown School - Field Conversion\on\CADD (HP) - InRoads SS21\plan\plan01.dgn
11/2/2023 11:57:16 PM 1:EGD

Oak Lane Approach Looking to the Right

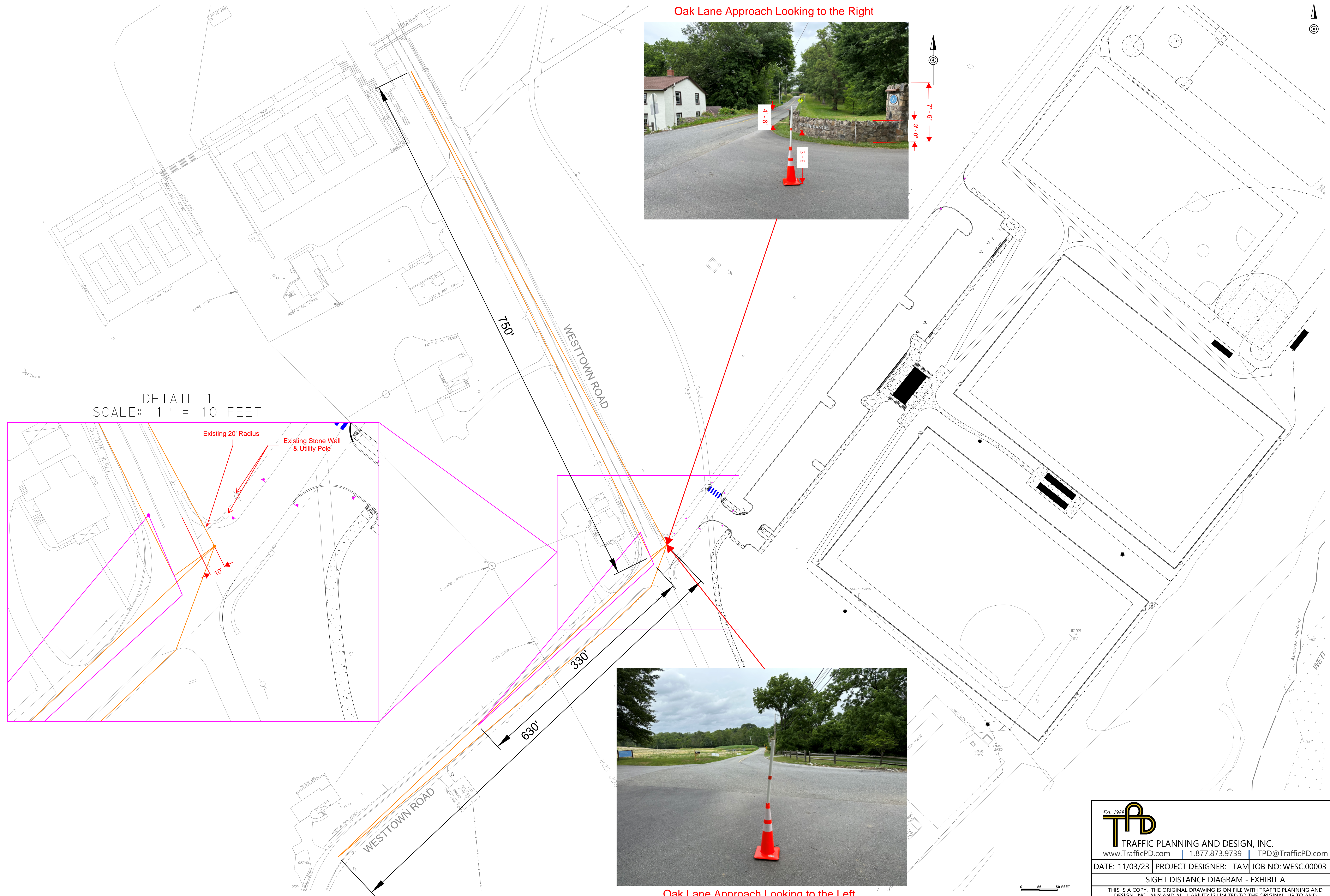

DETAIL 1
SCALE: 1" = 10 FEET

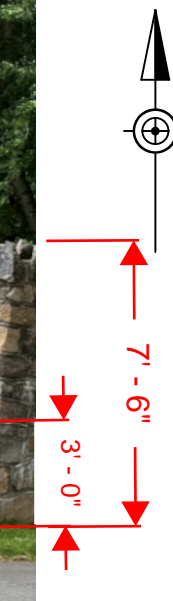

Oak Lane Approach Looking to the Left

Est. 1989
TPD
TRAFFIC PLANNING AND DESIGN, INC.
www.TrafficPD.com | 1.877.873.9739 | TPD@TrafficPD.com

DATE: 11/03/23	PROJECT DESIGNER: TAM	JOB NO: WESC.00003
SIGHT DISTANCE DIAGRAM - EXHIBIT A		
THIS IS A COPY. THE ORIGINAL DRAWING IS ON FILE WITH TRAFFIC PLANNING AND DESIGN, INC. ANY AND ALL LIABILITY IS LIMITED TO THE ORIGINAL, UP TO AND INCLUDING THE LAST REVISIONS.		

DRN BY: EK

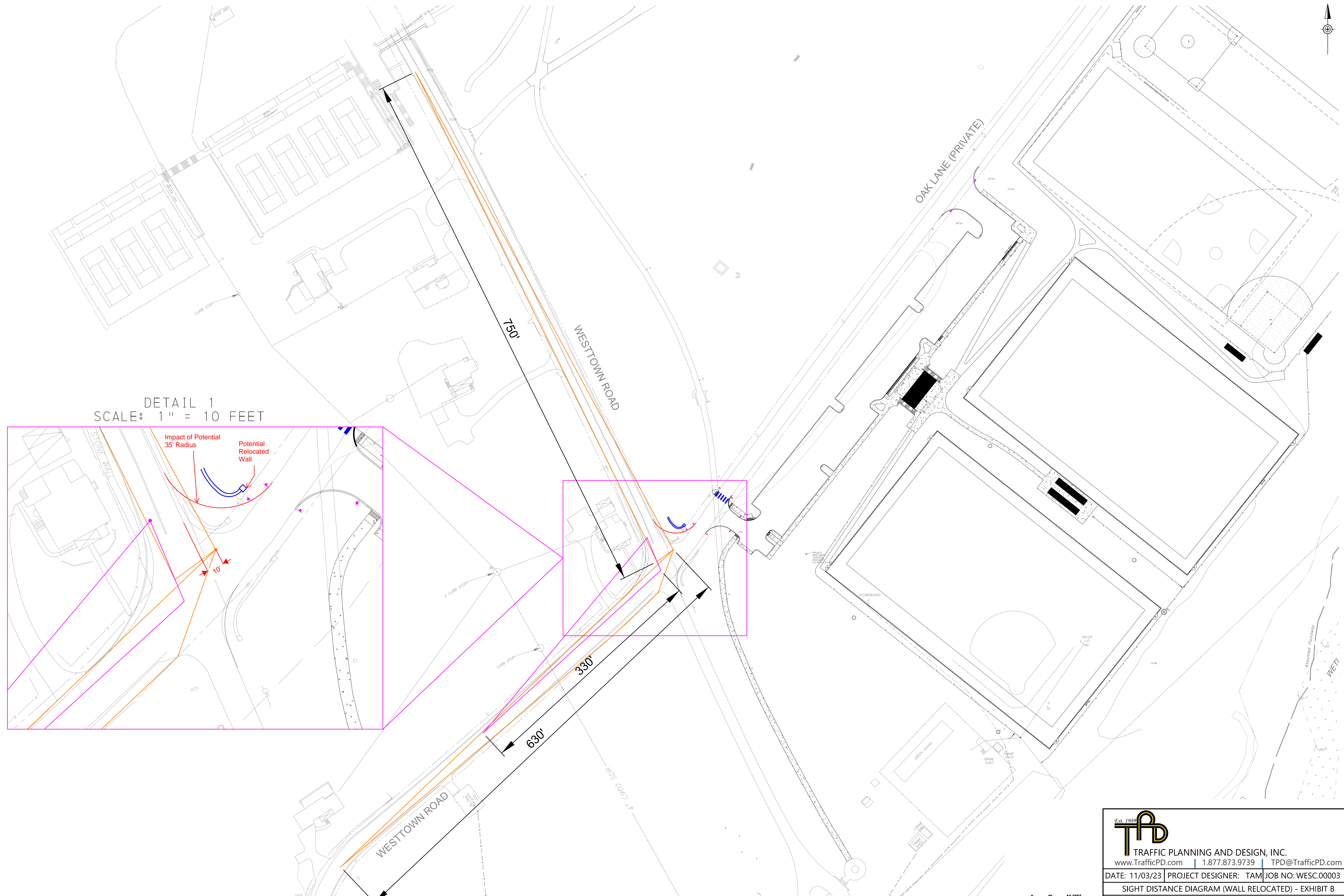

DETAIL 1
SCALE: 1" = 10 FEET

Impact of Potential
35' Radius

Potential
Relocated
Wall

10'

750'

WESTTOWN ROAD

OAK LANE (PRIVATE)

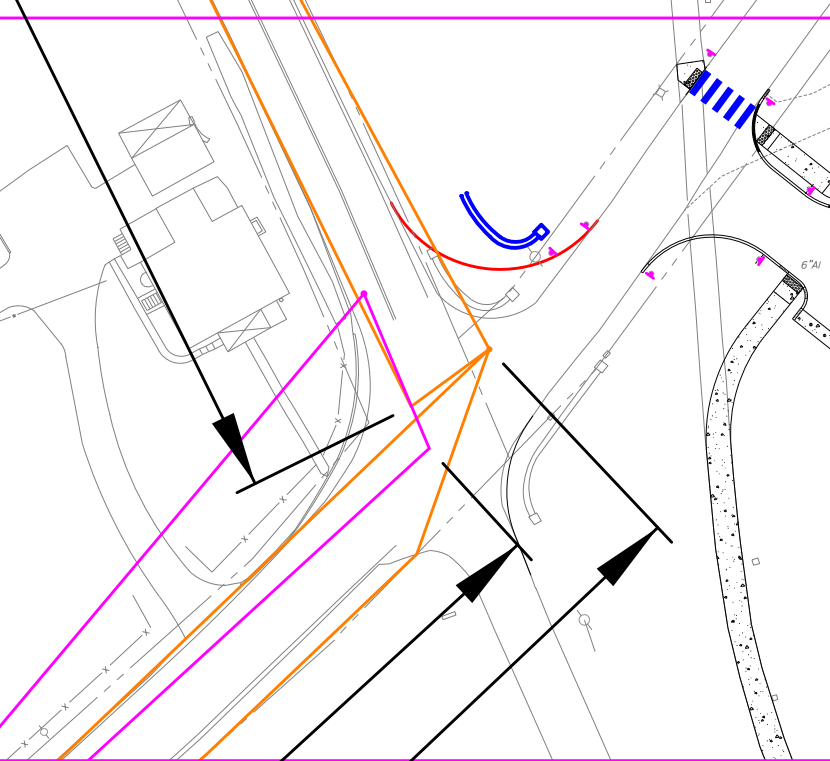

330'

630'

WESTTOWN ROAD

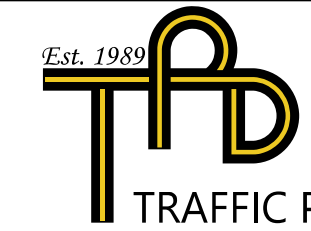

TRAFFIC PLANNING AND DESIGN, INC.
www.TrafficPD.com | 1.877.873.9739 | TPD@TrafficPD.com

DATE: 11/03/23 PROJECT DESIGNER: TAM JOB NO: WESC.00003

SIGHT DISTANCE DIAGRAM (WALL RELOCATED) - EXHIBIT B

THIS IS A COPY. THE ORIGINAL DRAWING IS ON FILE WITH TRAFFIC PLANNING AND DESIGN, INC. ANY AND ALL LIABILITY IS LIMITED TO THE ORIGINAL, UP TO AND INCLUDING THE LAST REVISIONS.

0 25 50 FEET